

THIS MAP WAS PREPARED FOR ASSESSMENT PURPOSE ONLY.

Upper Left:
123°9'22"W 43°5'7"N
4211875E 528246N ft

SEC.02 T.29S. R.04W. W.M.
DOUGLAS COUNTY
1" = 400'

Date Exported 2025-04-14

290402

- PARCEL 400
1. S29°30'W 66'
 2. S1°30'E 80'
 3. S68°30'W 148'
 4. S35°W 162'
 5. S25°30'W 220'
 6. S50°30'W 170'

CANCELLED NOS:
1101 1000 1100
1200 1300 1400
200M1 901

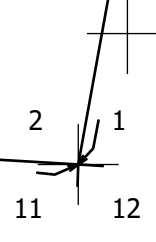
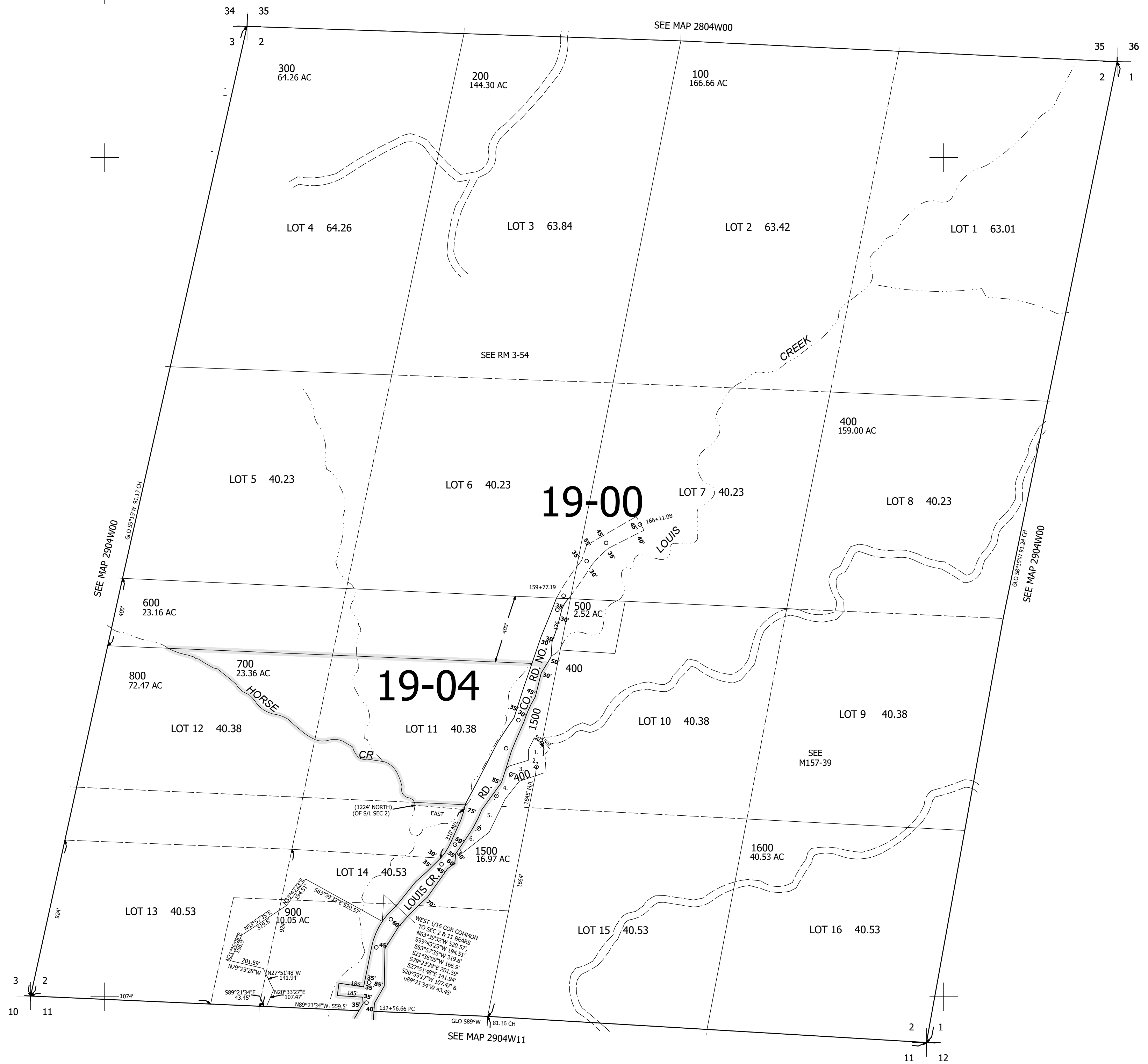

Lower Right:
123°7'33"W 43°4'1"N
4219724E 521291N ft

290402