

THIS MAP WAS PREPARED FOR ASSESSMENT PURPOSE ONLY.

Upper Left:
123°6'19"W 43°2'41"N
4224977E 513026N ft

SEC.20 T.29S. R.03W. W.M.
DOUGLAS COUNTY
1" = 400'

Date Exported 2024-06-11

290320

CANCELLED NOS:
200 502 601

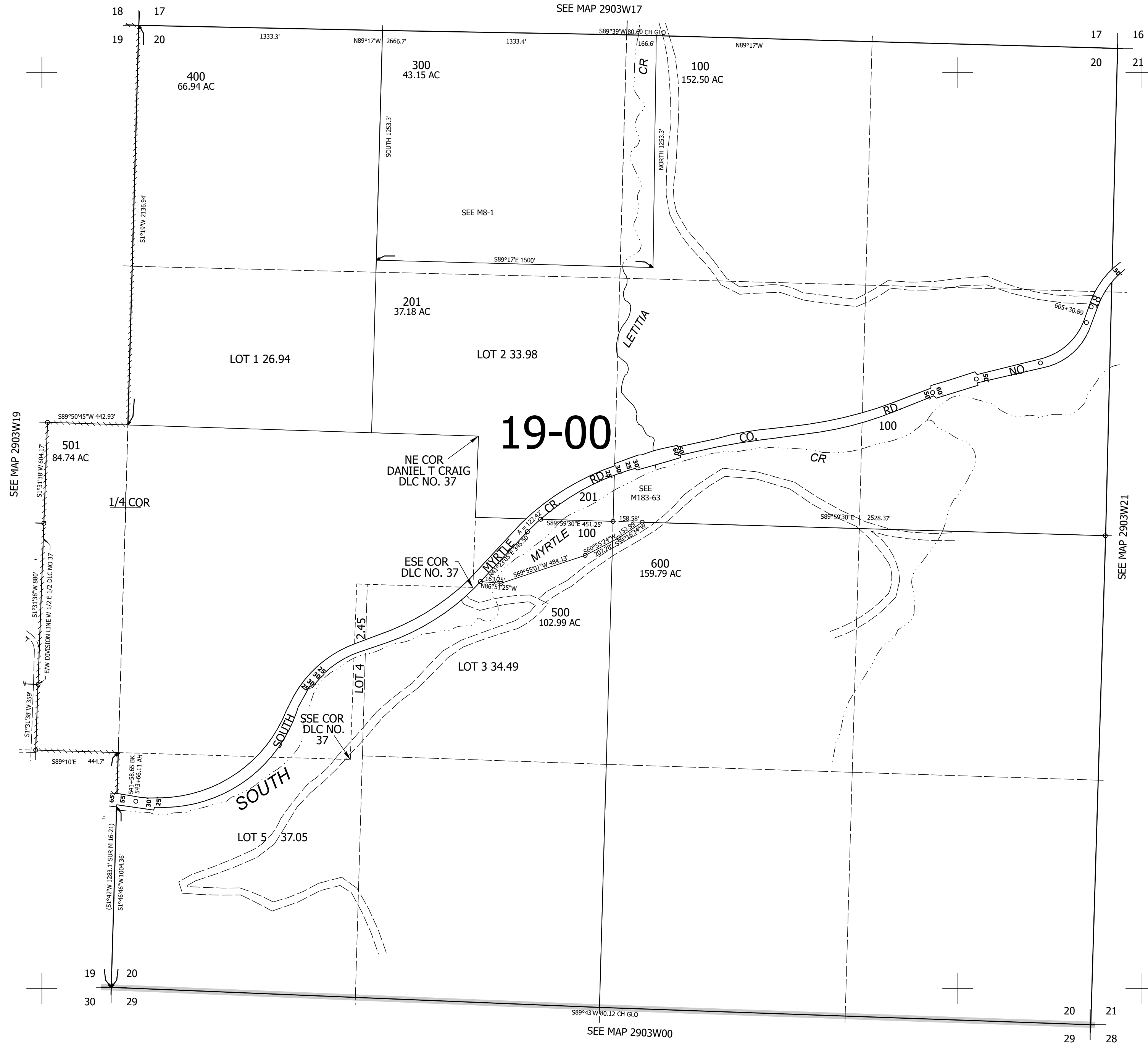

290320

Lower Right:
123°4'30"W 43°1'34"N
4232826E 506071N ft