

THIS MAP WAS PREPARED FOR ASSESSMENT PURPOSE ONLY.

Upper Left:  
123°36'32"W 43°8'38"N  
4091807E 553780N ft

SEC.13 T.28S. R.08W. W.M.  
DOUGLAS COUNTY  
1" = 400'

Date Exported 2026-01-12

280813

CANCELLED NOS:

7  
18

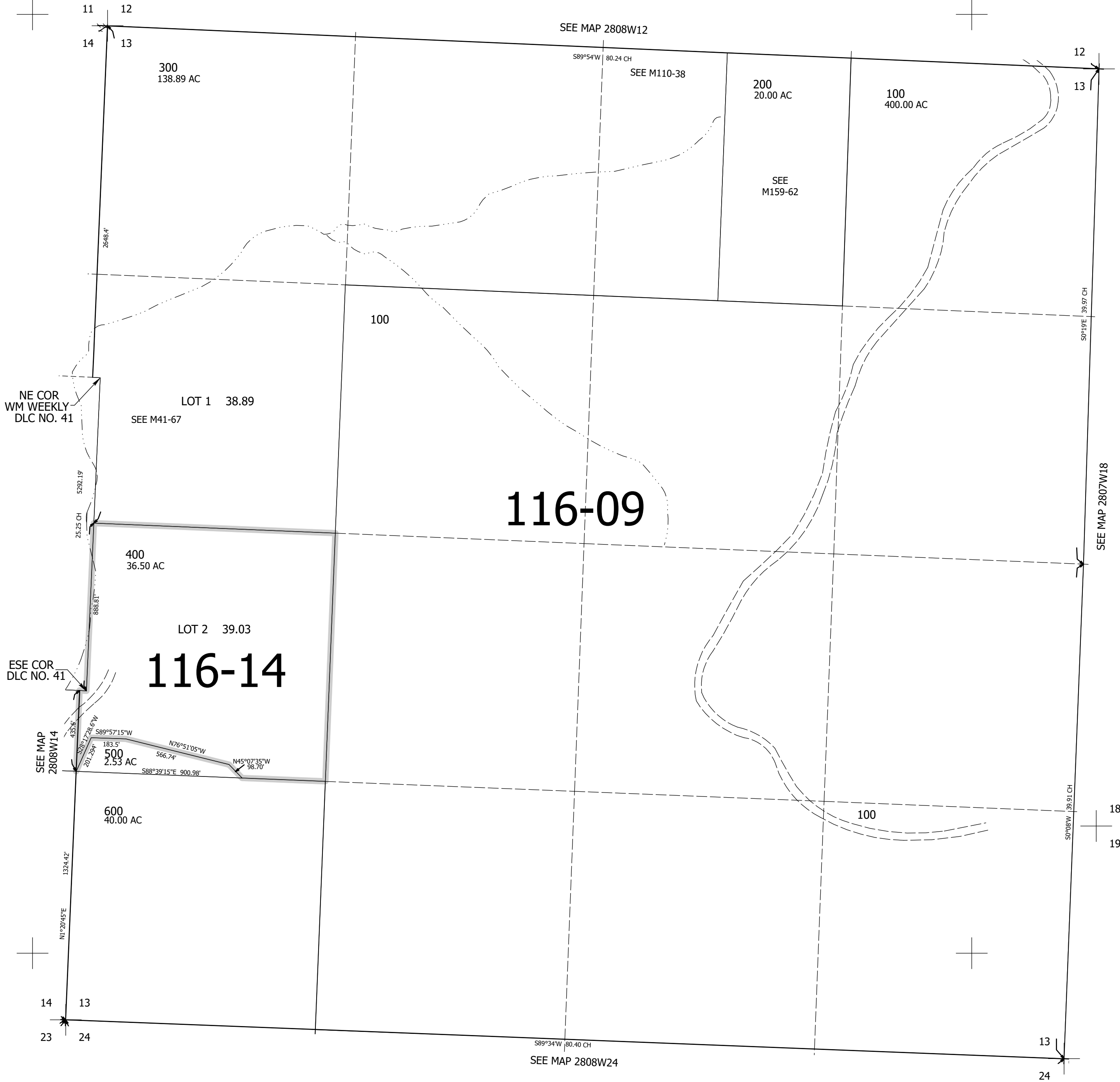

280813

Lower Right:  
123°34'42"W 43°7'32"N  
4099656E 546824N ft