THIS MAP WAS PREPARED FOR ASSESSMENT PURPOSE ONLY.

SEC.33 T.28S. R.7W. W.M.
DOUGLAS COUNTY

1" = 400'

REVISED ON 5-8-17

28 7 33

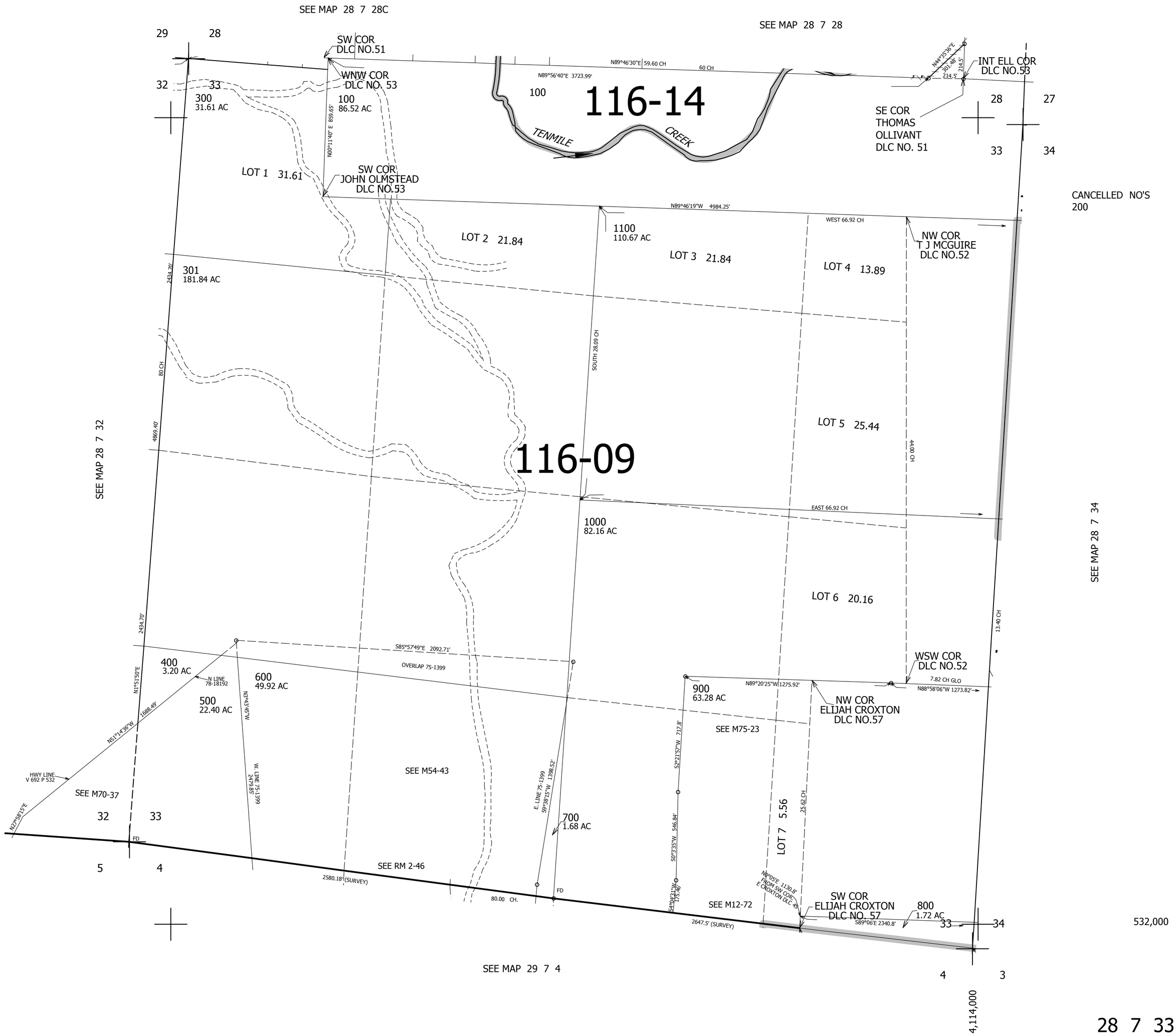

28 7 33