

THIS MAP WAS PREPARED FOR ASSESSMENT PURPOSE ONLY.

Upper Left:  
123°33'51"W 43°6'10"N  
4103161E 538372N ft

NW1/4 SEC.32 T.28S. R.07W. W.M.  
DOUGLAS COUNTY  
1" = 200'

Date Exported 2024-11-15

280732B

CANCELLED NOS:  
1001 1000 1100  
502 500

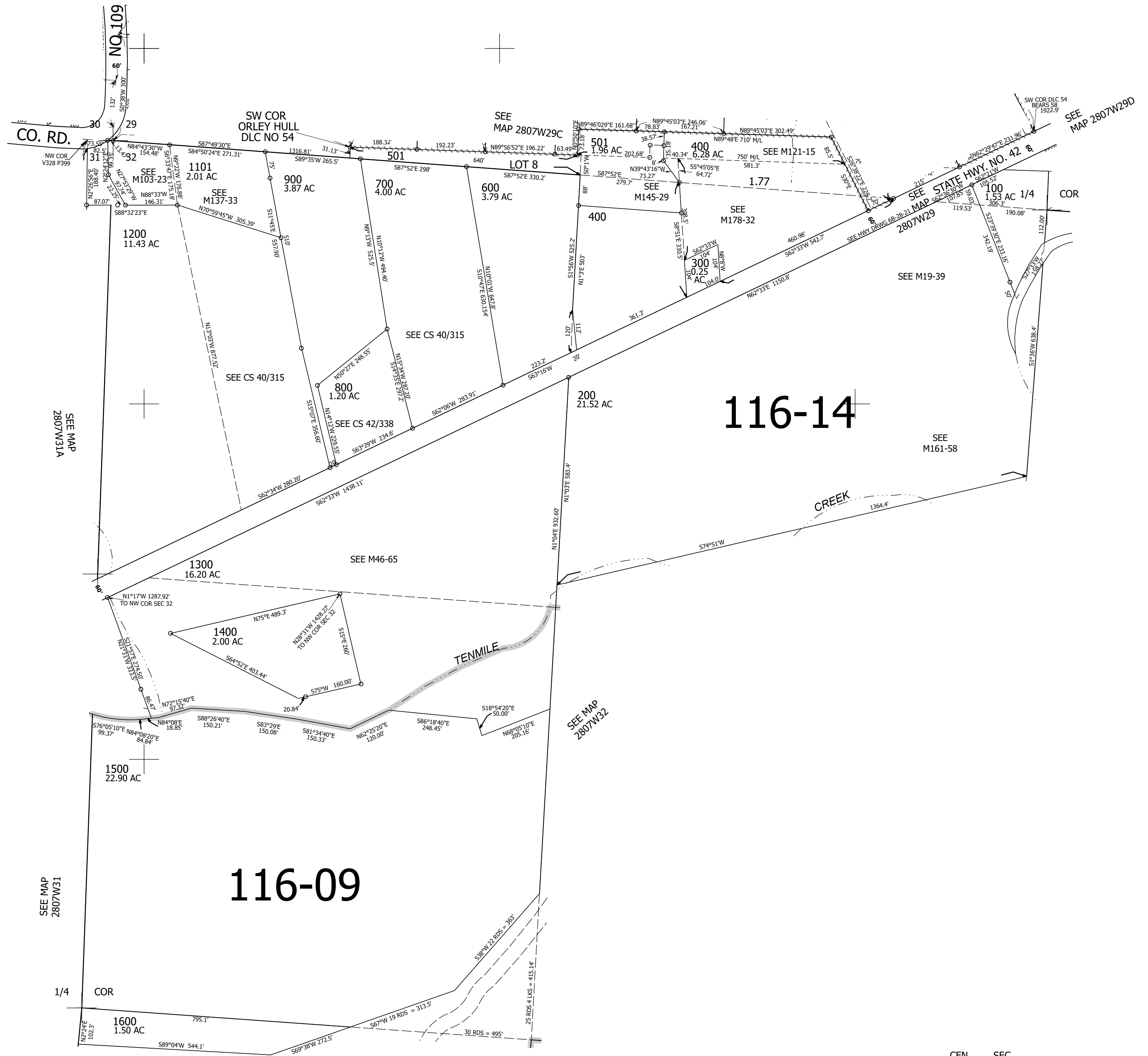

CEN SEC

280732B

Lower Right:  
123°32'56"W 43°5'37"N  
4107086E 534895N ft