

THIS MAP WAS PREPARED FOR ASSESSMENT PURPOSE ONLY.

Upper Left:  
123°35'15"W 43°6'13"N  
4096911E 538843N ft

SEC.31 T.28S. R.07W. W.M.  
DOUGLAS COUNTY  
1" = 400'

Date Exported 2024-03-06

CANCELLED NOS:  
399M1

- TAXLOT 101
1. NE COR SEC 31 BEARS
  2. N23°25'56"E 2032.82'
  3. N49°08'12"E 236.03'
  4. S8°12'06"E 71.36'
  5. S54°38'07"W 263.35'
  6. N8°24'29"W 30'
  7. N10°14'23"E 50.57'
  8. N0°20'18"E 132.7'

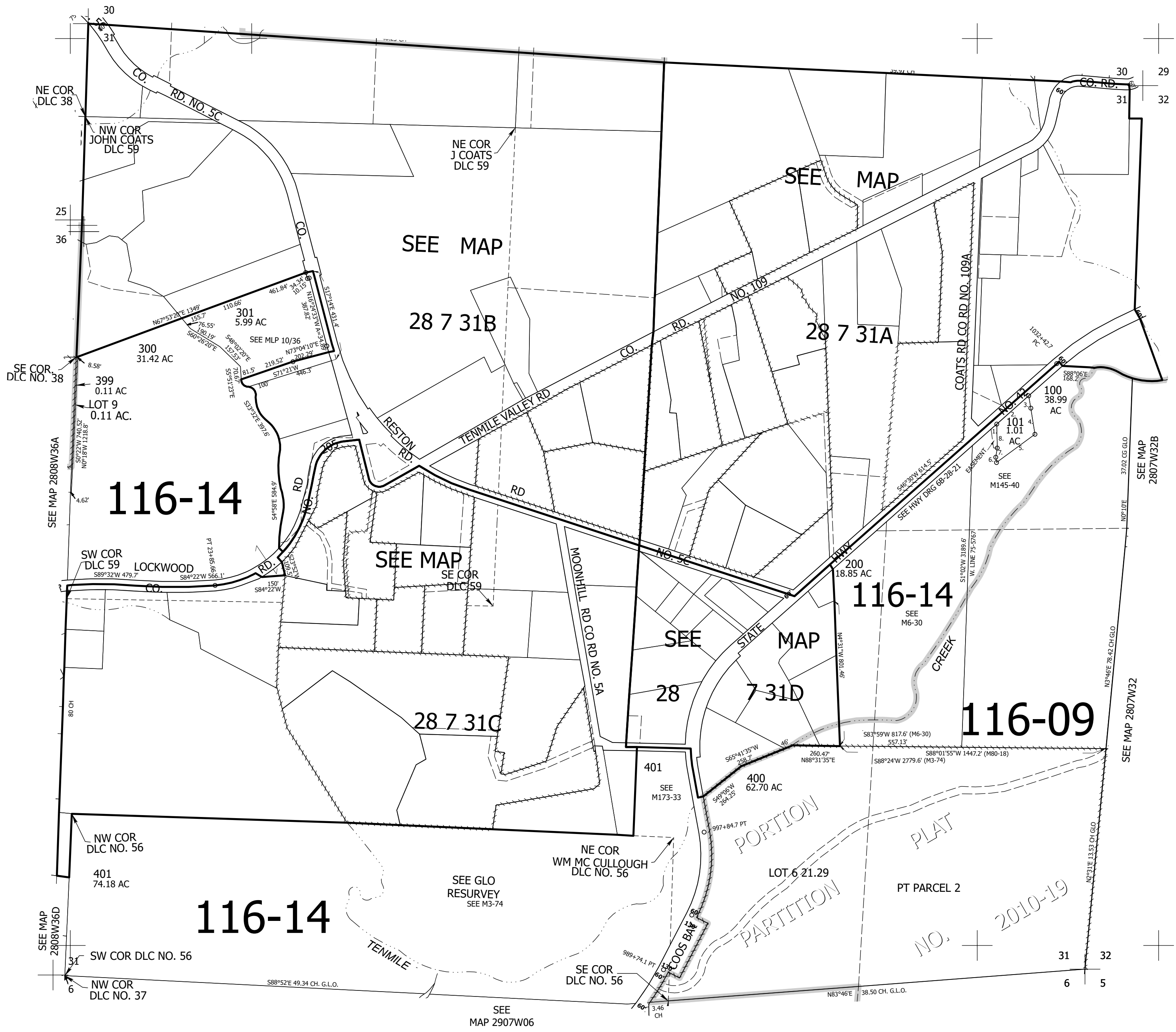

Lower Right:  
123°33'26"W 43°5'7"N  
4104761E 531888N ft