

THIS MAP WAS PREPARED FOR ASSESSMENT PURPOSE ONLY.

Upper Left:
123°30'30"W 43°6'57"N
4118235E 542567N ft

SEC.26 T.28S. R.07W. W.M.
DOUGLAS COUNTY
1" = 400'

Date Exported 2026-02-18

280726

CANCELLED NOS:
200 900M1

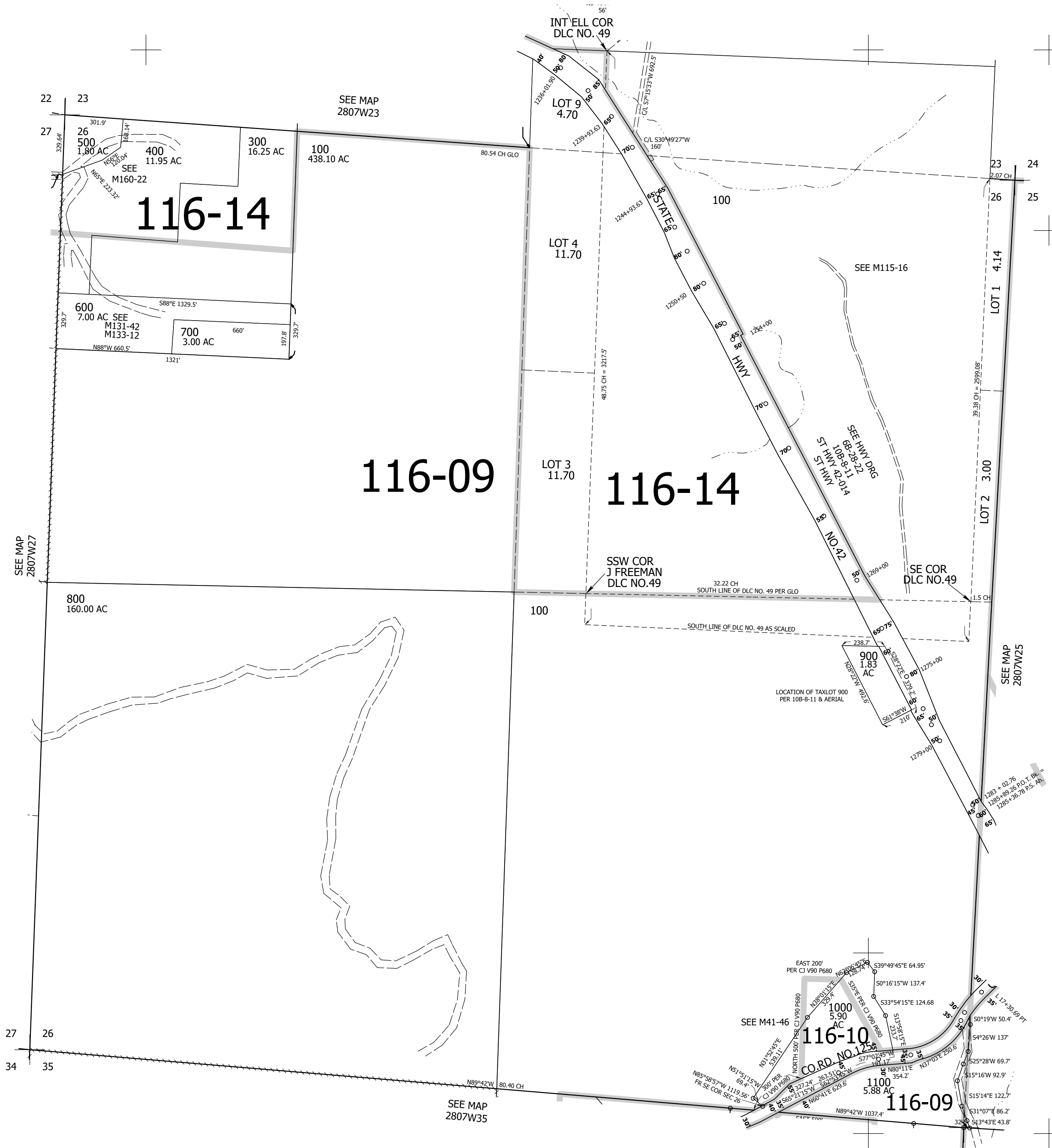

280726

Lower Right:
123°28'41"W 43°5'51"N
4126084E 535612N ft