

THIS MAP WAS PREPARED FOR ASSESSMENT PURPOSE ONLY.

SEC.18 T.28S. R.7W. W.M.
SEC.18 T.28S. R.7 1/2W. W.M.
DOUGLAS COUNTY

REVISED ON
12-21-05

28 7 18

1" = 400'

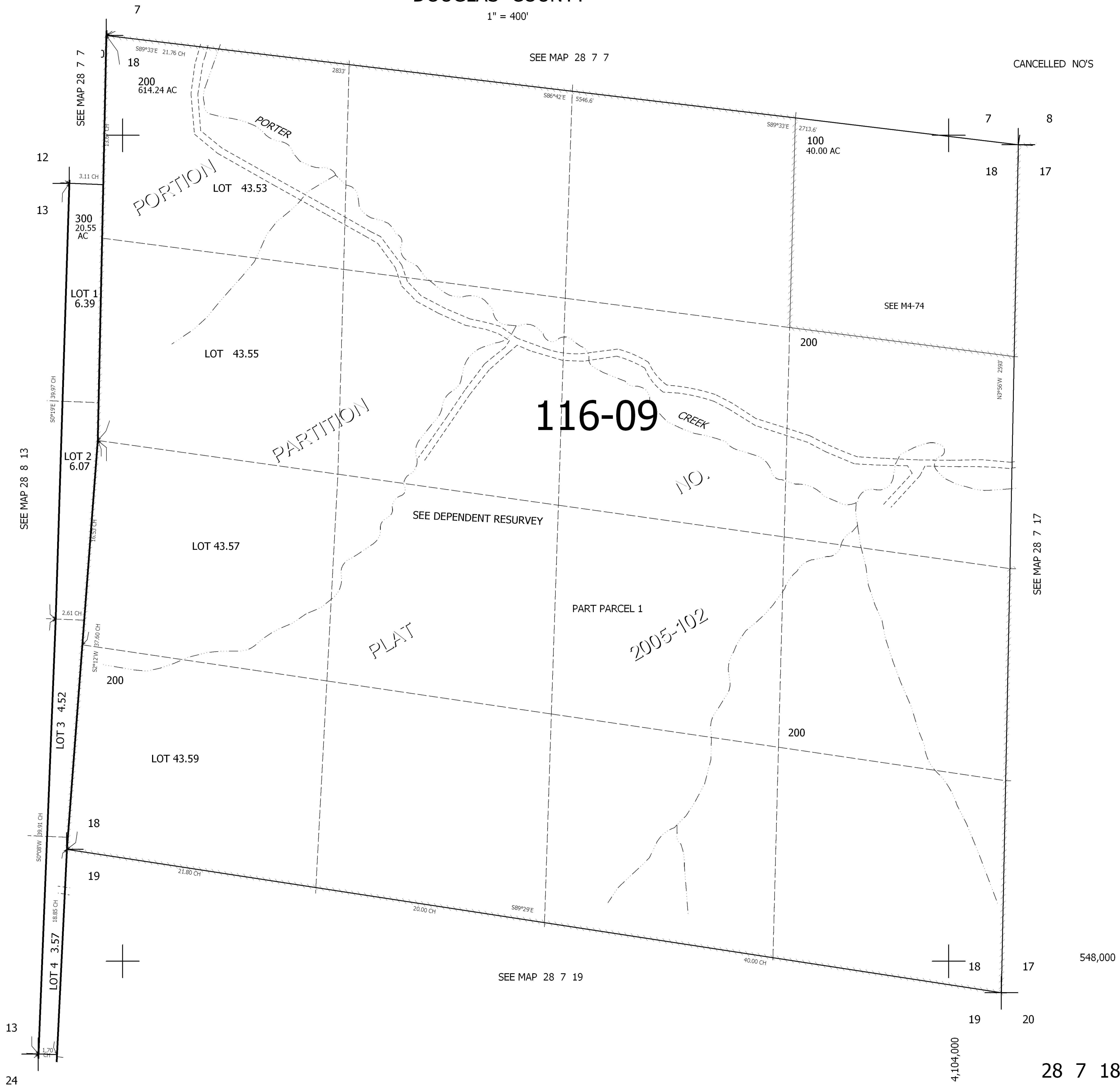

4,104,000

28 7 18