

THIS MAP WAS PREPARED FOR ASSESSMENT PURPOSE ONLY.

Upper Left:
123°31'42"W 43°10'19"N
4113634E 563230N ft

SEC.3 T.28S. R.7W. W.M.
DOUGLAS COUNTY
1" = 400'

Date Exported 2024-07-11

280703

CANCELLED NOS:
2103 2104 2101

33 34

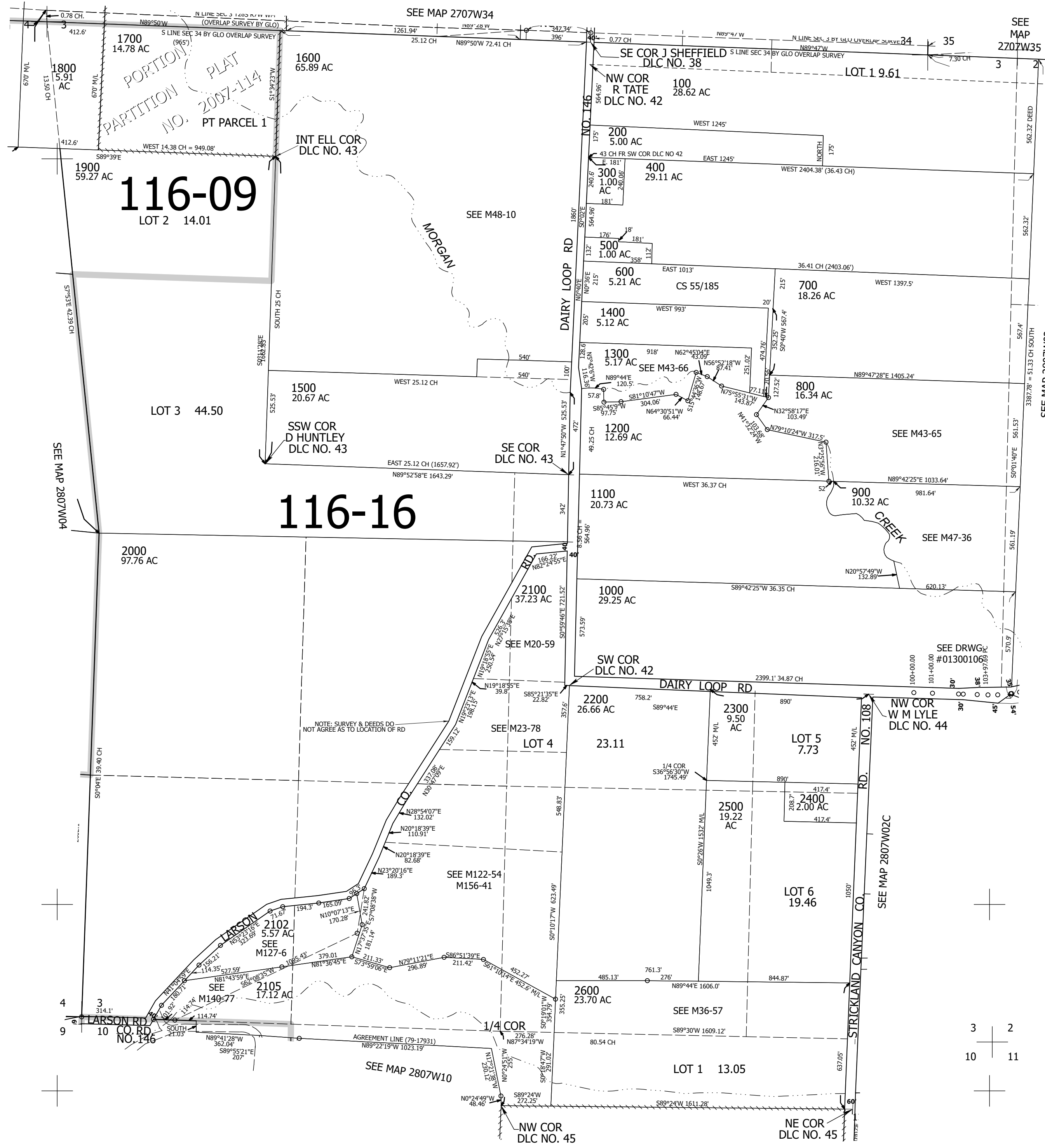

116-09
LOT 2 14.01

116-16

3 2
10 11

Lower Right:
123°29'53"W 43°9'14"N
4121483E 556275N ft

280703