THIS MAP WAS PREPARED FOR ASSESSMENT PURPOSE ONLY.

# SW1/4 SEC.2 T.28S. R.7W. W.M.
# DOUGLAS COUNTY

1" = 200'

REVISED ON 12-14-15

28 7 2C
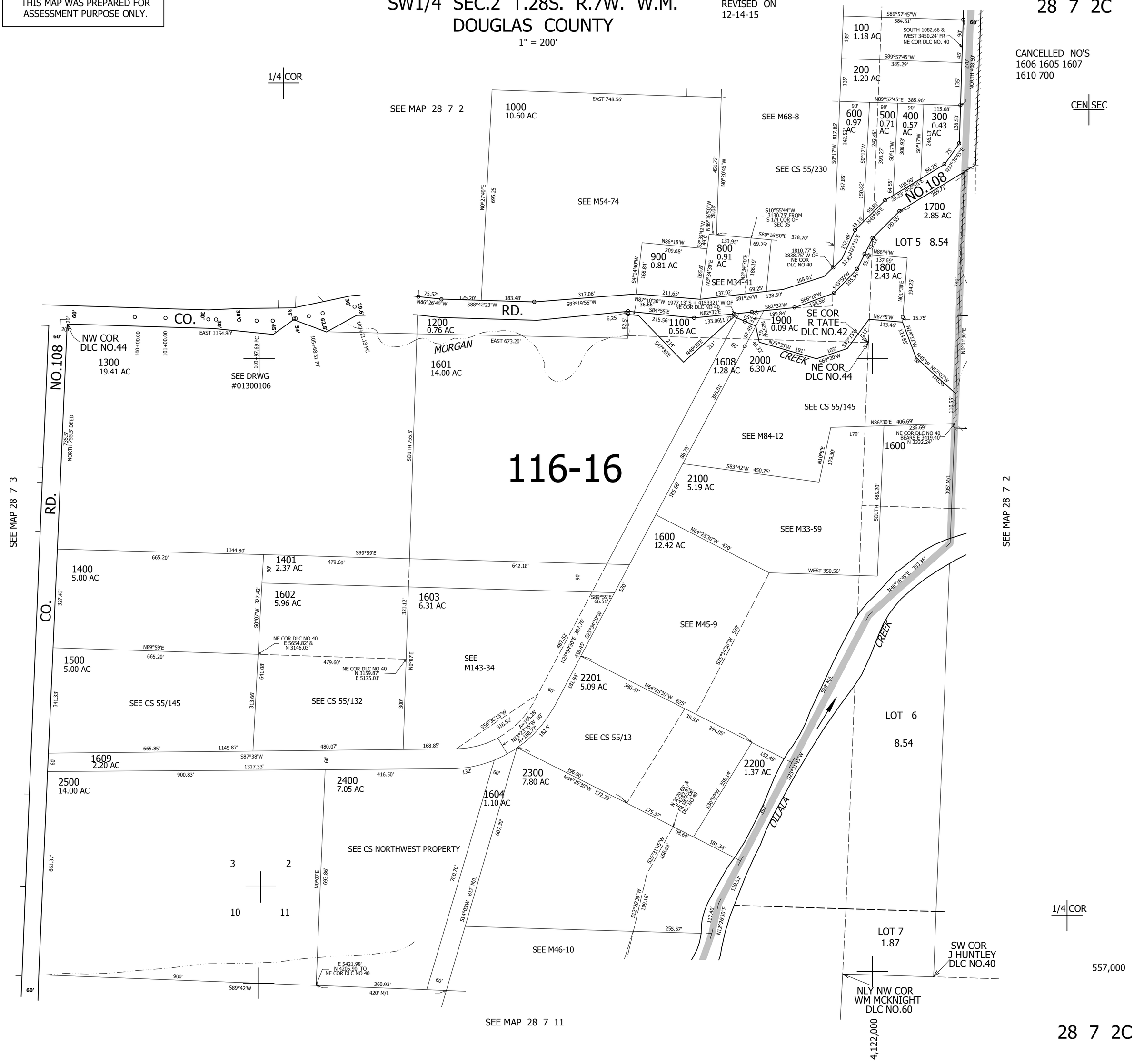
CANCELLED NO'S
1606 1605 1607
1610 700