THIS MAP WAS PREPARED FOR ASSESSMENT PURPOSE ONLY.

SW1/4 SEC.35 T.28S. R.6W. W.M.
DOUGLAS COUNTY

1" = 200'

28 6 35C
& INDEX

REVISED ON
5-17-95

CANCELLED NO'S

CEN. SEC.

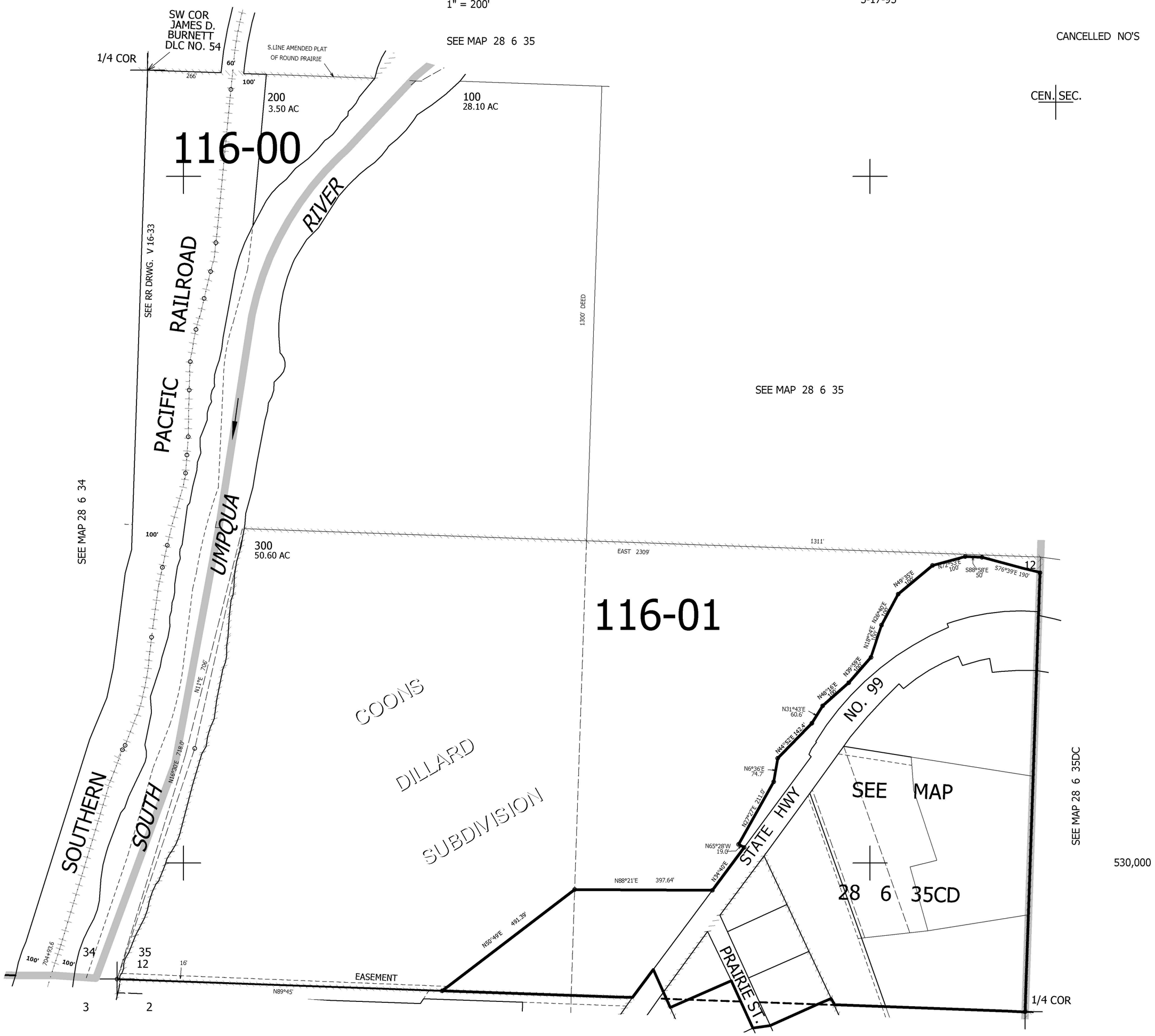

28 6 35C
& INDEX