

THIS MAP WAS PREPARED FOR ASSESSMENT PURPOSE ONLY.

Upper Left:
123°25'36"W 43°5'30"N
4139685E 532981N ft

SW1/4 SEC.33 T.28S. R.06W. W.M.
DOUGLAS COUNTY
1" = 200'

Date Exported 2023-05-24

280633C
&
CANCELLED NOS:

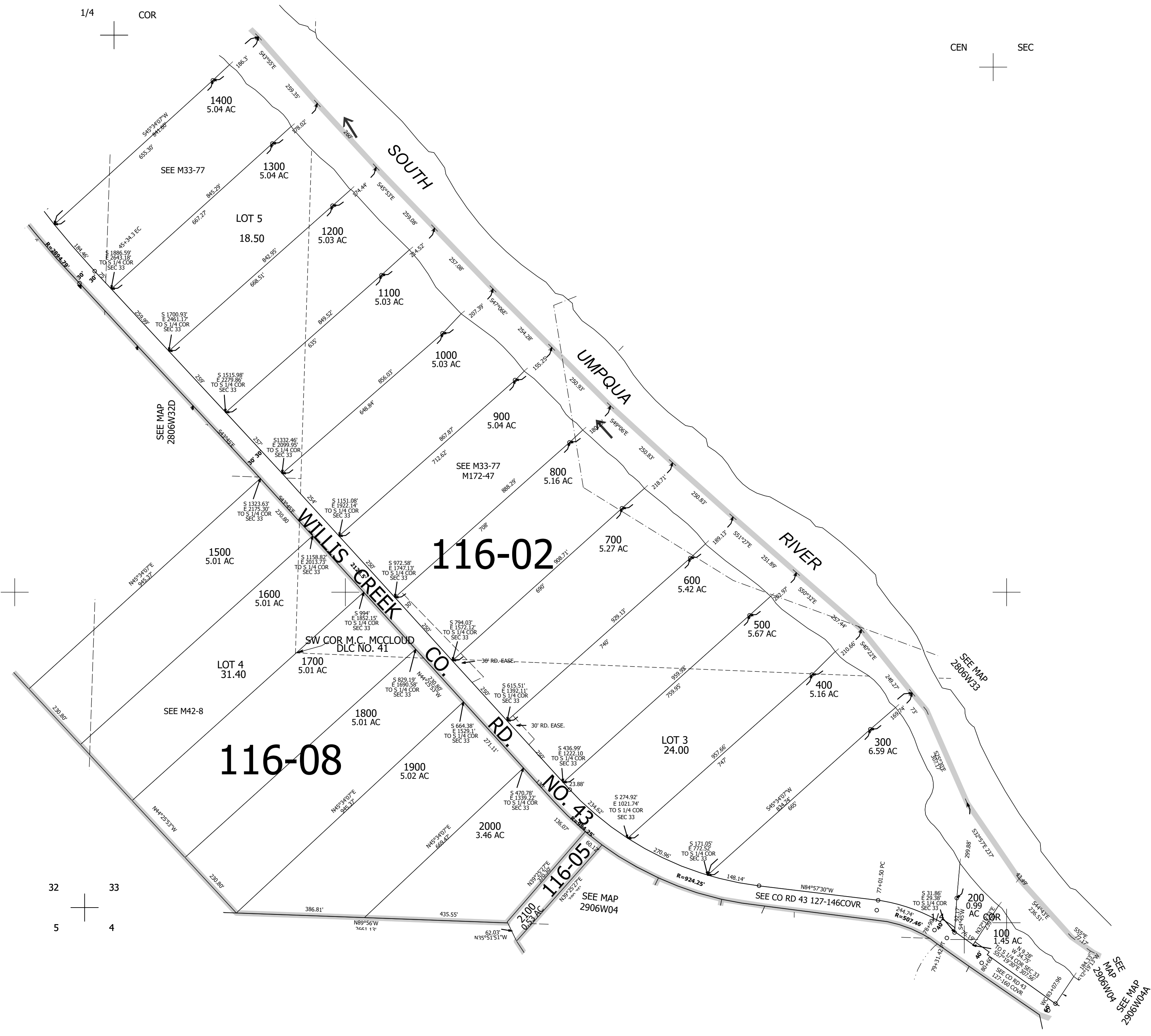

1/4 COR

CEN SEC

32 33

5 4

Lower Right:
123°24'42"W 43°4'57"N
4143610E 529503N ft

280633C
&