

THIS MAP WAS PREPARED FOR ASSESSMENT PURPOSE ONLY.

Upper Left:
123°25'46"W 43°6'N
4139058E 536001N ft

SEC.33 T.28S. R.06W. W.M.
DOUGLAS COUNTY
1" = 400'

Date Exported 2024-06-24

280633
& INDEX

CANCELLED NOS:
100A1 200A3 200A2

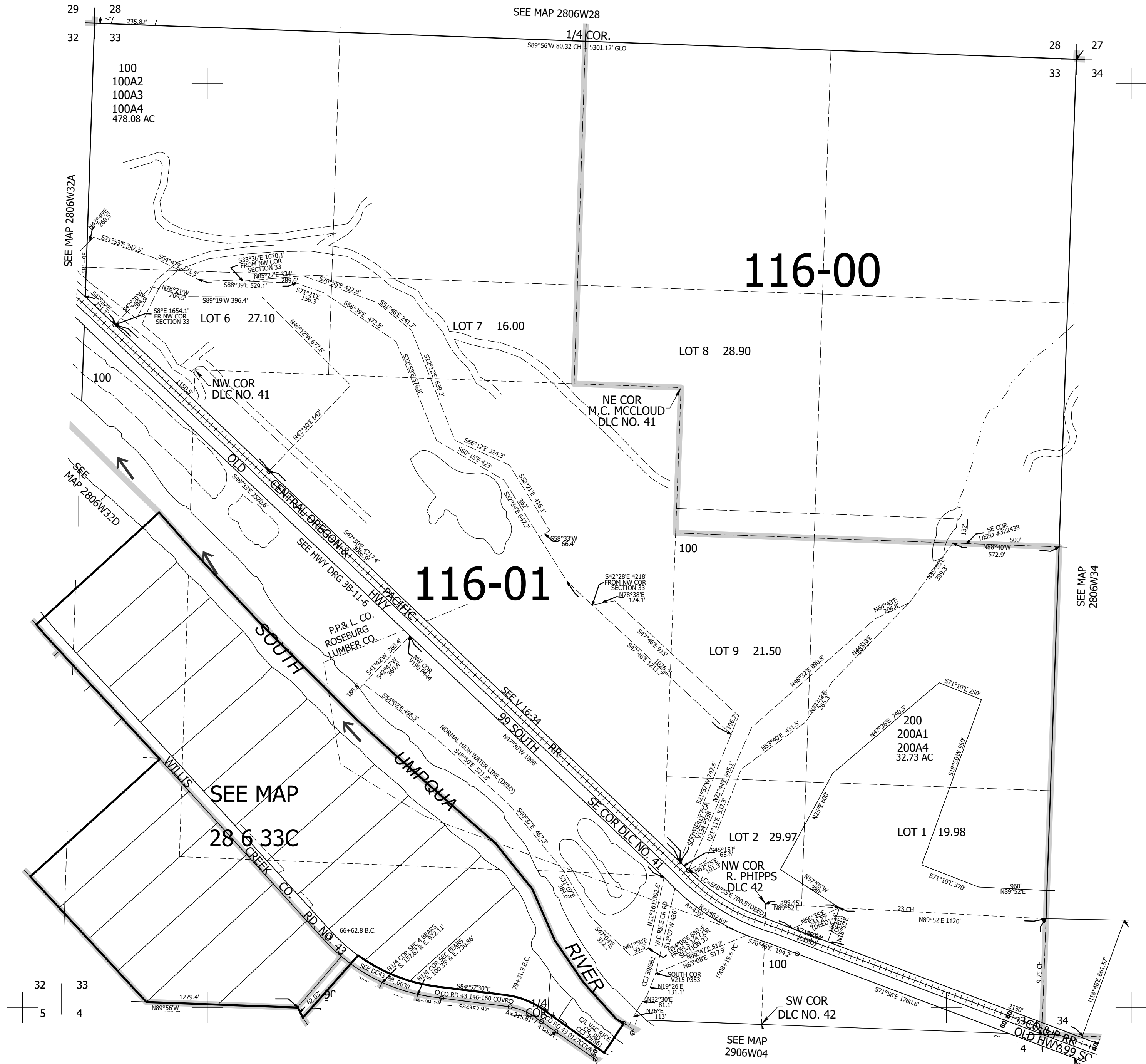

32 33
5 4

280633
& INDEX

Lower Right:
123°23'57"W 43°4'54"N
4146908E 529046N ft