

THIS MAP WAS PREPARED FOR ASSESSMENT PURPOSE ONLY.

Upper Left:
123°26'56"W 43°6'1"N
4133885E 536302N ft

SEC.32 T.28S. R.06W. W.M.
DOUGLAS COUNTY
1" = 400'

Date Exported 2024-03-20

CANCELLED NOS:
401 206

- PARCEL 202
1. S65°E 15'
 2. N43°17'37"E 32.99'
 3. EAST 170'
 4. S20°37'10"W 280.51'
 5. S88°16'50"W 50'
 6. S88°16'50"W 133.46'
 7. LC=N14°42'45"E 150.78'
 8. N21°49'12"E 47.23'
 9. N18°22'04"E 63.92'

- PARCEL 203
- 1,2,3. SAME AS PARCEL 202
 4. N0°33'43"W 278.31'
 5. N10°10'51"E 157.36'
 6. N87°01'14"W 225.01'
 7. S0°53'E 55.06'
 8. S4°24'56"E 81.06'
 9. S2°13'35"E 67.35'
 10. S0°13'42"E 90.59'
 11. S5°38'17"W 169.59'

- PARCEL 201
1. S86°16'50"W 183.52'
 2. N1°43'10"W 257.68'
 3. N88°16'50"W 174.74'
 4. N88°16'50"W 77'
 5. S47°11'39"W 95.16'
 6. S6°33'39"W 60.54'
 7. S9°30'50"E 114.06'
 8. S6°35'W 22.46'

- PARCEL 200
1. N89°53'45"E 394.88'
 2. S21°29'41"W 79.62'
 3. S0°51'11"E 105.07'

- PARCEL 204
1. S38°28'28"W 56.27'
 2. LC=S19°15'50"W 333.96'
A=340.3'
 3. S21°05'51"W 83.5'
 4. S14°38'10"E 98.91'
 5. S20°27'46"W 87.74'
 6. S37°11'12"W 107.24'
 7. S12°25'16"W 47.54'
 8. S7°16'51"W 33.18'
 9. S2°10'47"E 72.8'
 10. LC=S25°59'31"W 108.38'
A=108.75'
 11. S34°50'02"W 108.02'
 12. N88°16'50"E 77'
 13. N1°43'10"W 225'
 14. S88°16'50"W 167.16'

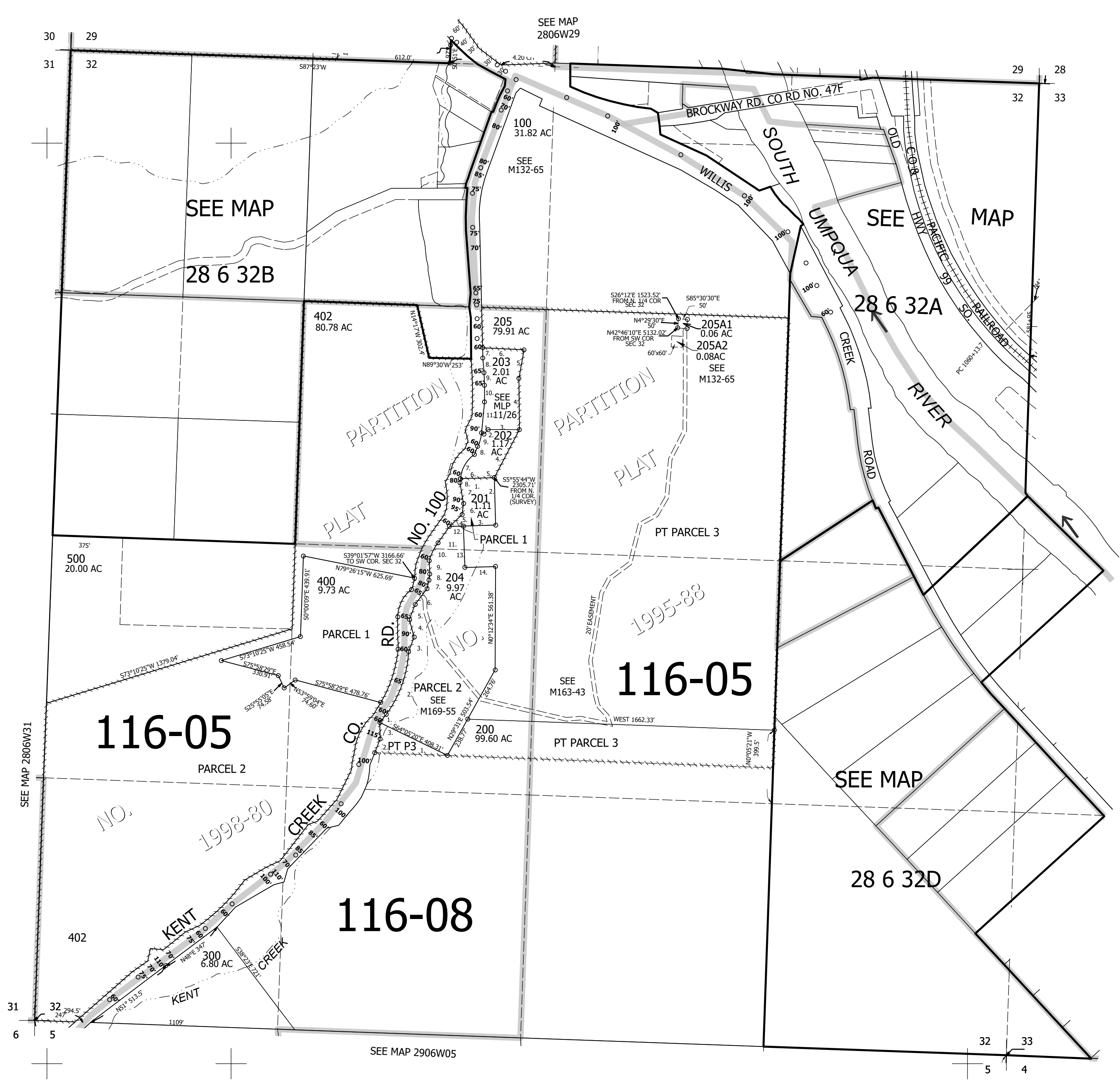

Lower Right:
123°25'7"W 43°4'55"N
4141735E 529346N ft