

THIS MAP WAS PREPARED FOR ASSESSMENT PURPOSE ONLY.

Upper Left:
123°26'59"W 43°6'56"N
4133861E 541886N ft

SEC.29 T.28S. R.06W. W.M.
DOUGLAS COUNTY
1" = 400'

Date Expored 2024-03-20

280629
& INDEX
Winston

CANCELLED NOS:
502 600 504

- PARCEL 503
1. LC=58°23'09"E 146.39'
 2. N6°51'54"W 23.22'
 3. N8°46'22"W 137.27'
 4. THRU 10, SAME AS PARCEL 501
 11. N8°48'38"W 273.38'
 12. EAST 503.91'

- PARCEL 501
1. S27°53'10"E 69.33'
 2. S11°11'14"E 93.7'
 3. S8°46'22"E 106.98'
 4. N76°35'54"W 121.51'
 5. S62°49'17"W 46.52'
 6. N66°23'52"W 101.77'
 7. S86°36'50"W 70.28'
 8. S47°50'06"W 44.72'
 9. N89°52'58"W 73.83'
 10. S56°22'42"W 84.96'
 11. N8°48'38"W 41.23'
 12. N60°14'50"E 506.95'

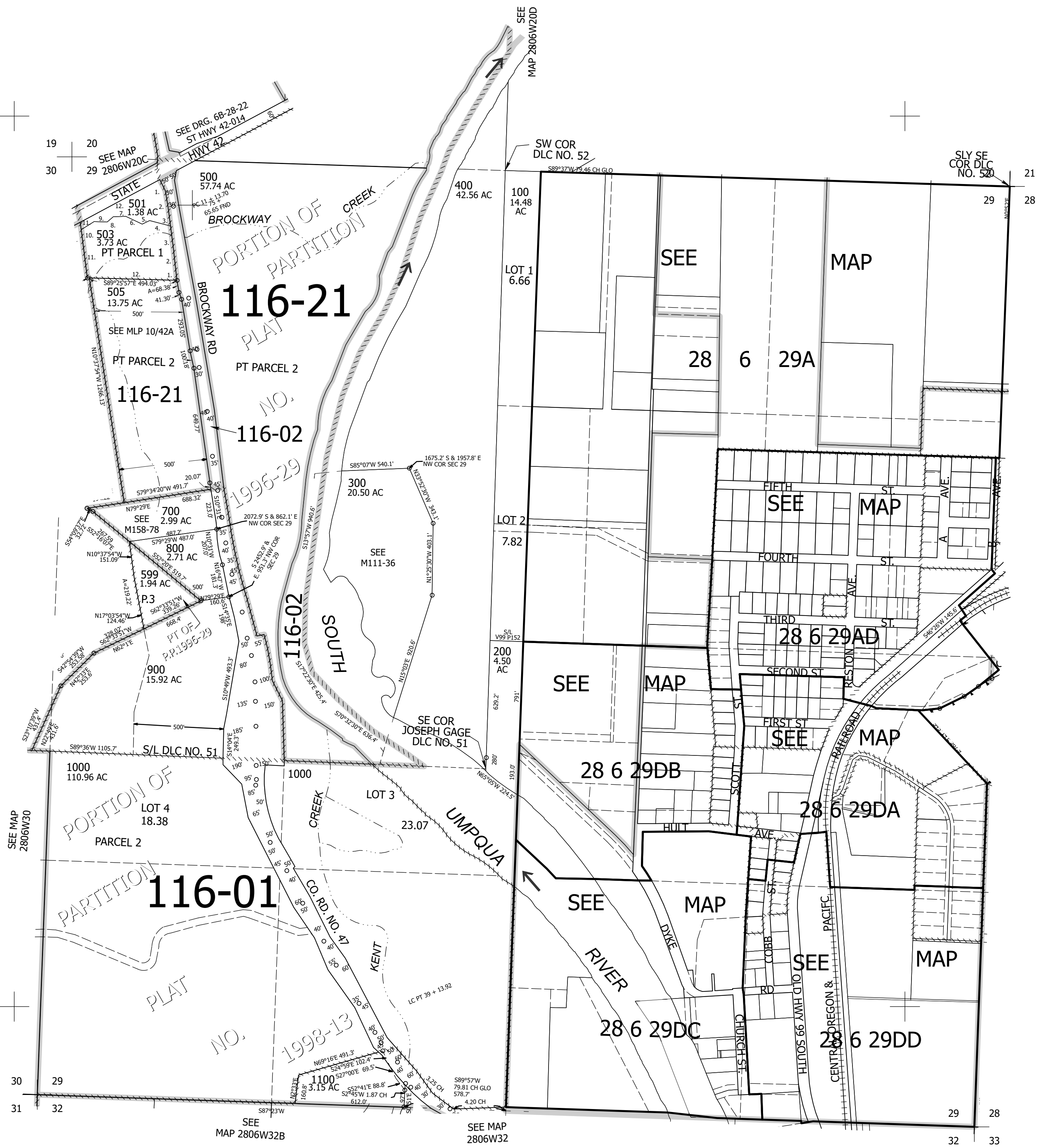

280629
& INDEX
Winston

Lower Right:
123°25'10"W 43°5'50"N
4141710E 534931N ft