THIS MAP WAS PREPARED FOR ASSESSMENT PURPOSE ONLY.

NW1/4 NW1/4 SEC.27 T.28S. R.6W. W.M.
DOUGLAS COUNTY

1" = 100'

REVISED ON 6-18-15

28 6 27BB
WINSTON

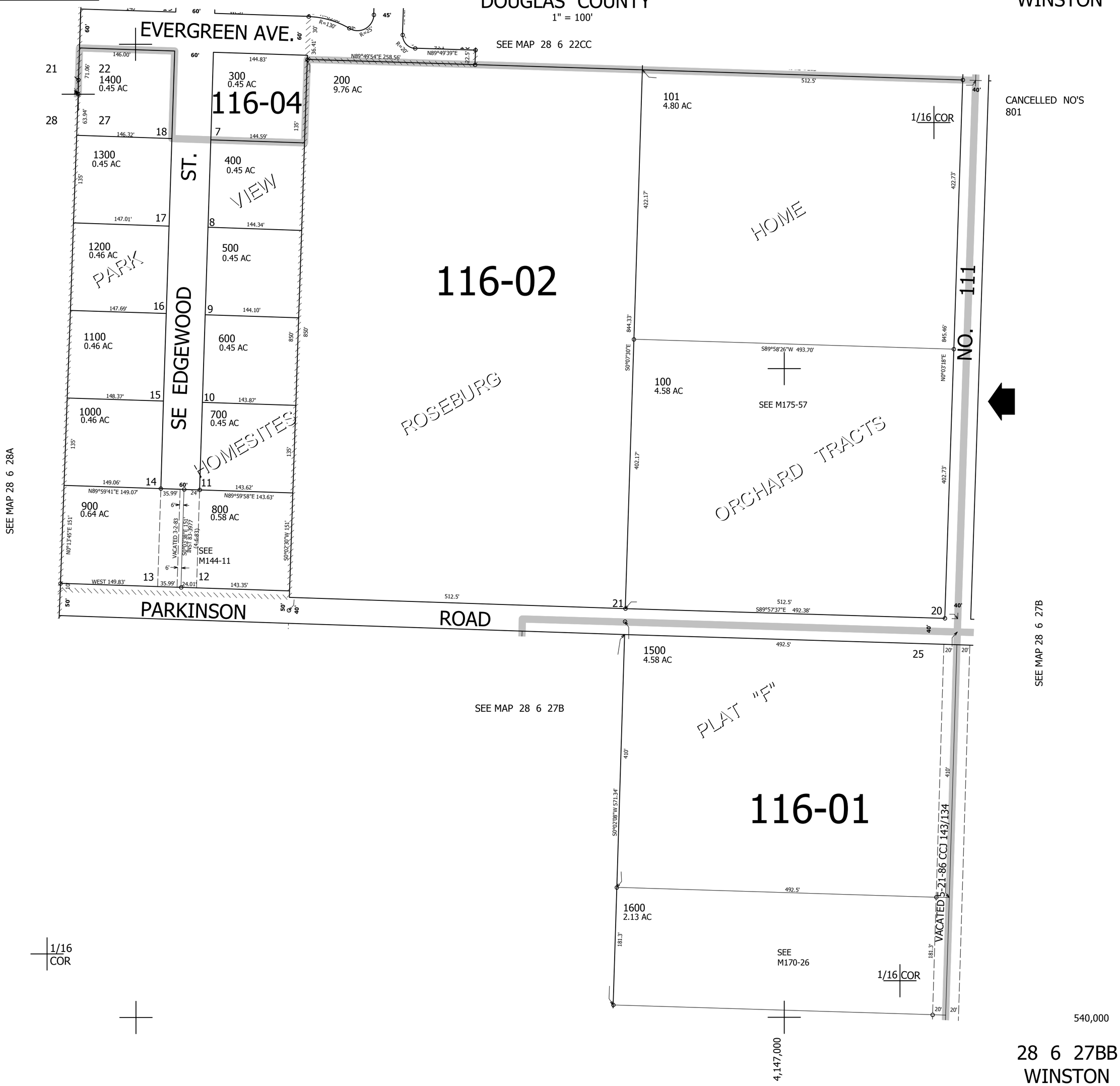

28 6 27BB
WINSTON