

THIS MAP WAS PREPARED FOR ASSESSMENT PURPOSE ONLY.

Upper Left:  
123°23'20"W 43°7'45"N  
4150284E 546337N ft

SEC.23 T.28S. R.06W. W.M.  
DOUGLAS COUNTY  
1" = 400'

Date Exported 2024-06-17

280623

CANCELLED NOS:  
400M1

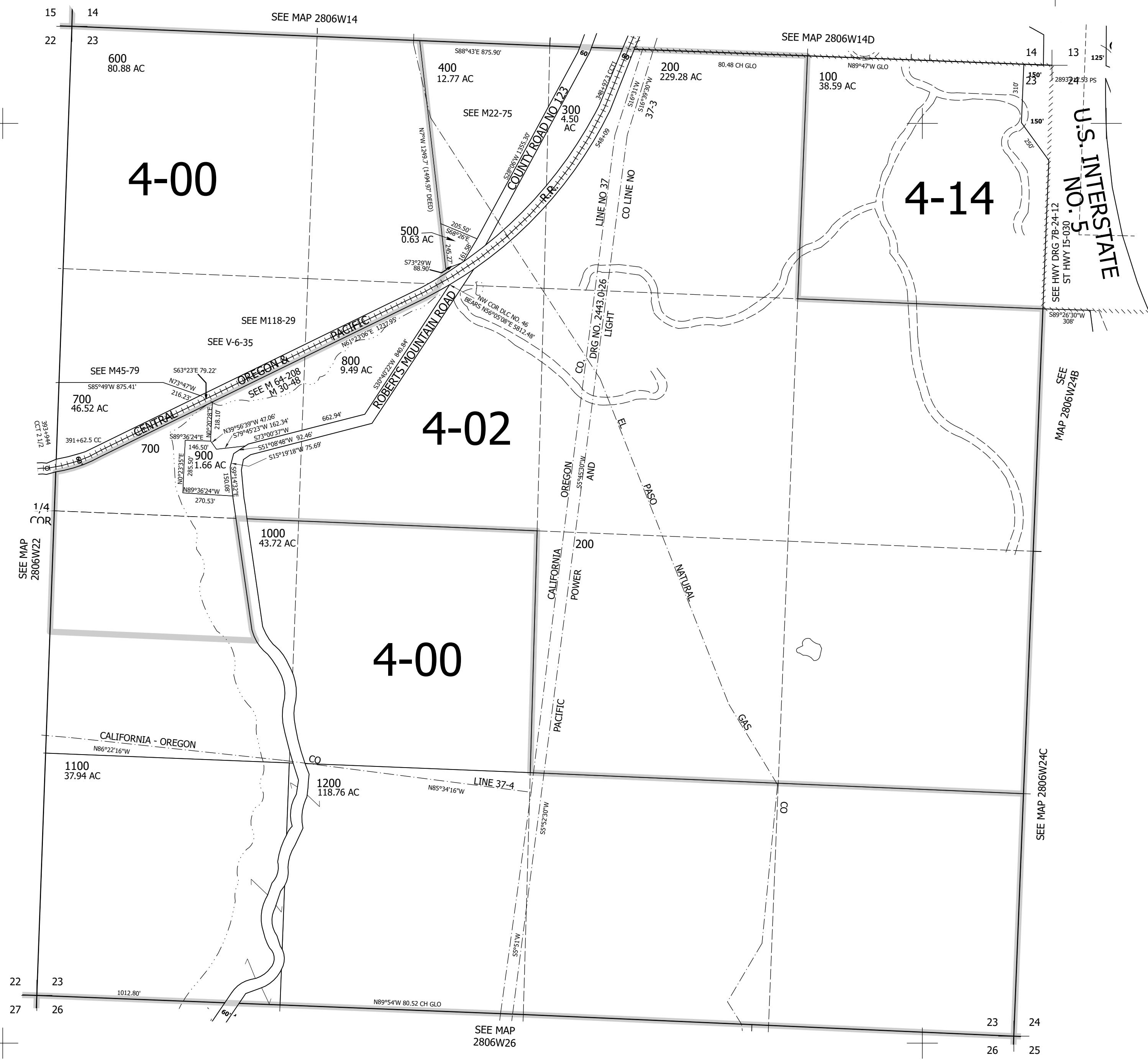

280623

Lower Right:  
123°21'31"W 43°6'39"N  
4158133E 539381N ft