

THIS MAP WAS PREPARED FOR ASSESSMENT PURPOSE ONLY.

Upper Left:  
123°26'57"W 43°8'37"N  
4134355E 552093N ft

SEC.17 T.28S. R.06W. W.M.  
DOUGLAS COUNTY  
1" = 400'

Date Exported 2024-05-29

280617  
Winston

CANCELLED NOS:  
204 205 301  
211

- PARCEL 209
1. N06°46'15"W 195'
  2. S64°36'11"W 132'
  3. S09°01'12"E 159'
  4. N89°19'17"E 119'

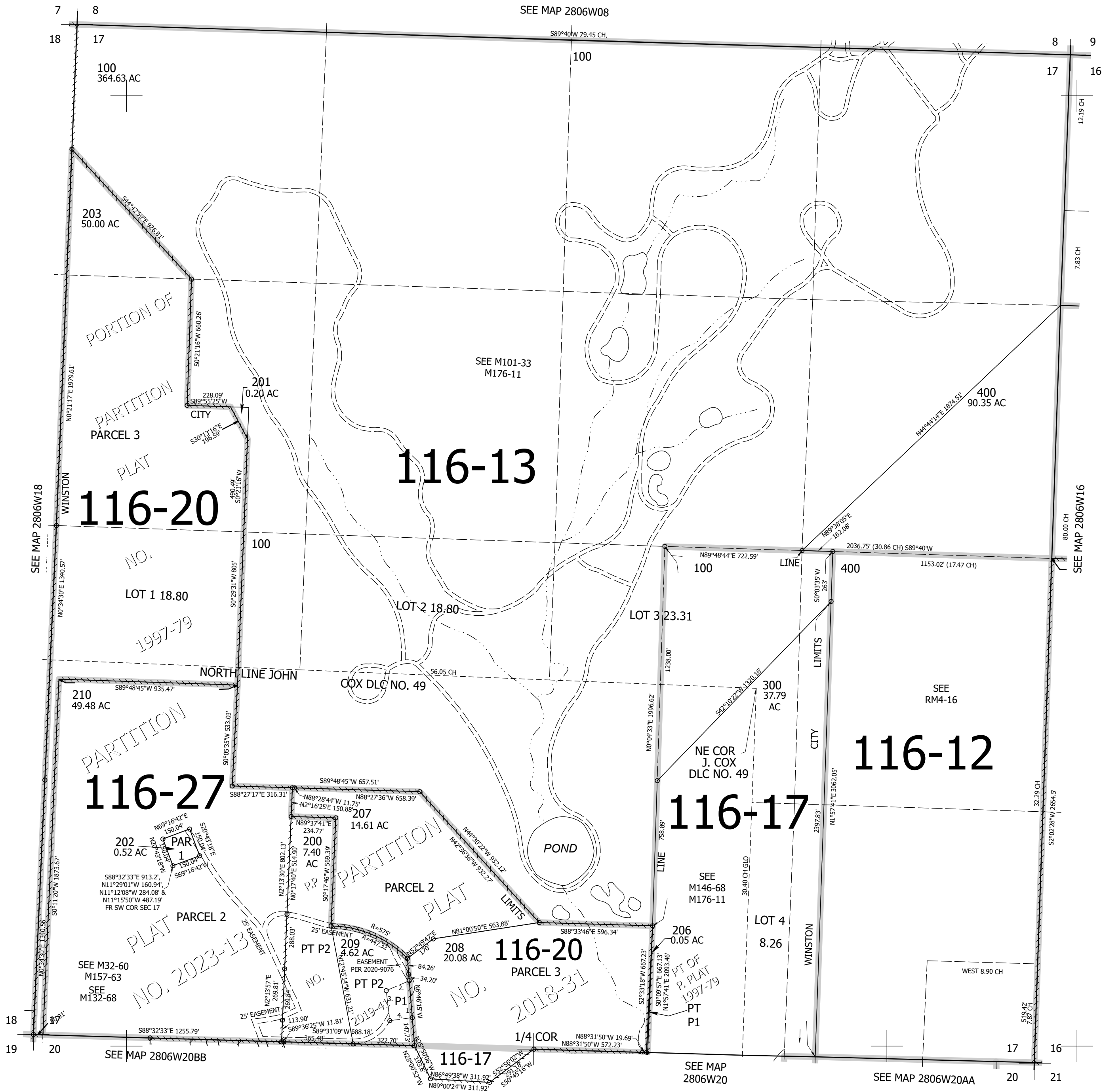

280617  
Winston

Lower Right:  
123°25'18"W 43°7'31"N  
4142204E 545137N ft