

THIS MAP WAS PREPARED FOR ASSESSMENT PURPOSE ONLY.

Upper Left:
123°25'45"W 43°8'37"N
4139704E 551982N ft

SEC.16 T.28S. R.06W. W.M.
DOUGLAS COUNTY
1" = 400'

Date Exported 2026-03-30

280616
& INDEX
Winston

CANCELLED NOS:
902 905 901
903 904 1000A1

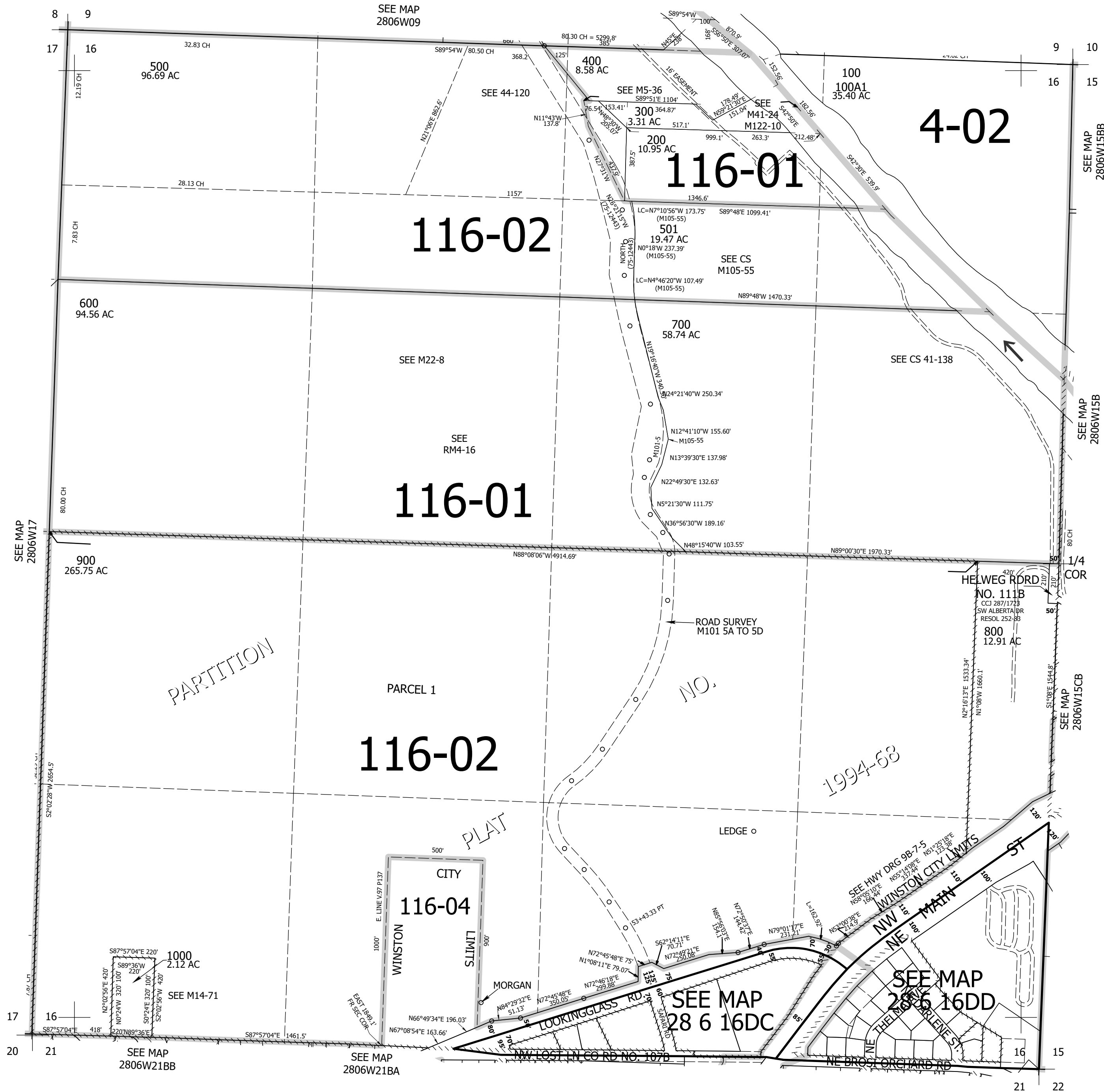

280616
& INDEX
Winston

Lower Right:
123°23'56"W 43°7'32"N
4147553E 545027N ft