

THIS MAP WAS PREPARED FOR ASSESSMENT PURPOSE ONLY.

Upper Left:  
123°24'4"W 43°8'18"N  
4147143E 549701N ft

# SE1/4 NW1/4 SEC.15 T.28S. R.06W. W.M. DOUGLAS COUNTY

1" = 100'

Date Exported 2026-01-07

280615BD

CANCELLED NOS:  
502

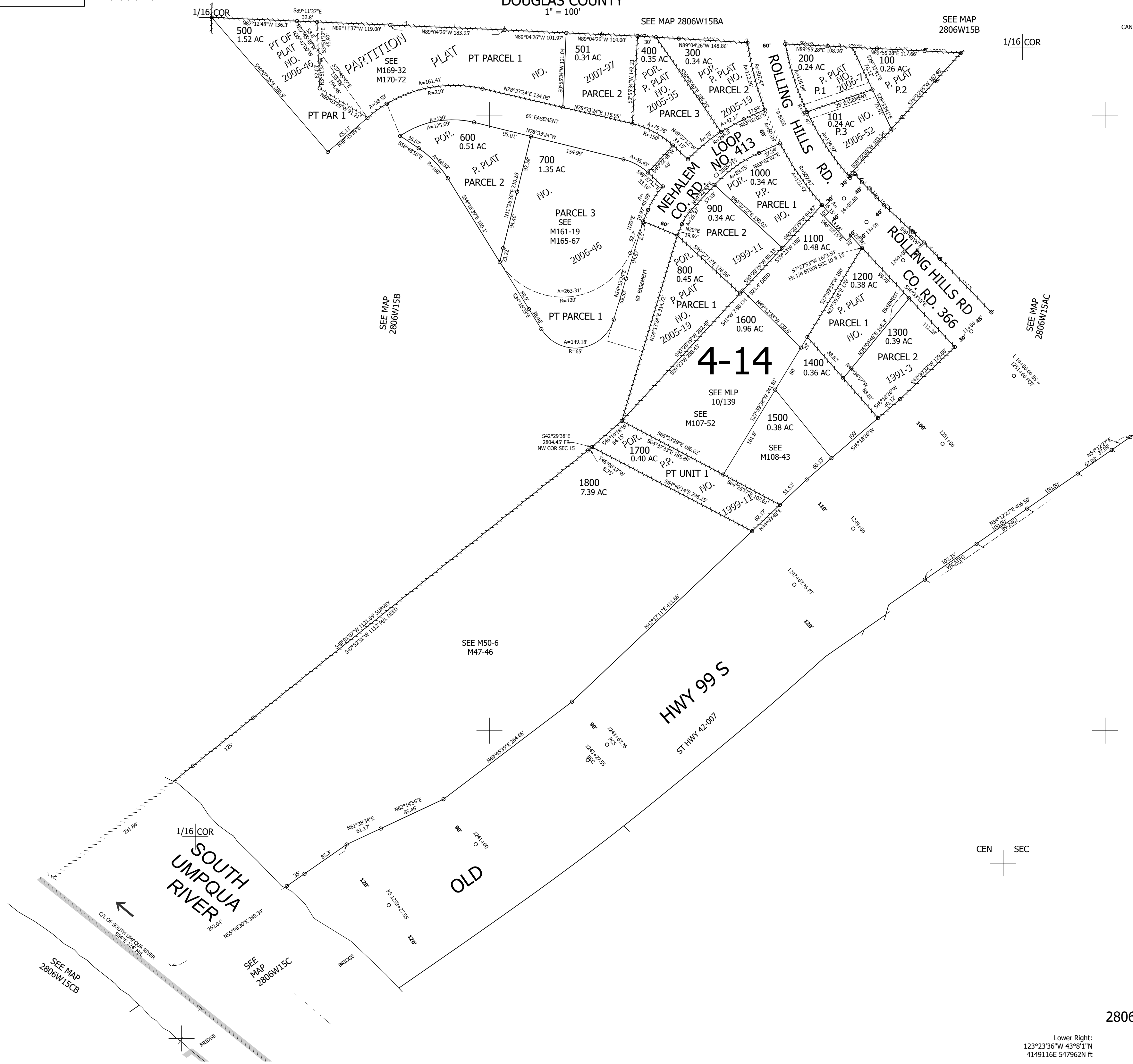

CEN SEC

280615BD

Lower Right:  
123°23'36"W 43°8'1"N  
4149116E 547962N ft