

THIS MAP WAS PREPARED FOR ASSESSMENT PURPOSE ONLY.

Upper Left:
123°22'33"W 43°9'12"N
4154032E 554977N ft

SW1/4 NE1/4 SEC.11 T.28S. R.06W. W.M.
DOUGLAS COUNTY
1" = 100'

Date Exported 2023-05-22

280611AC
&

CANCELLED NOS:
3000 3500 3200
700A1 2500 3600
1201 1100 1200
1300 1400 1600
1001 1602 1502

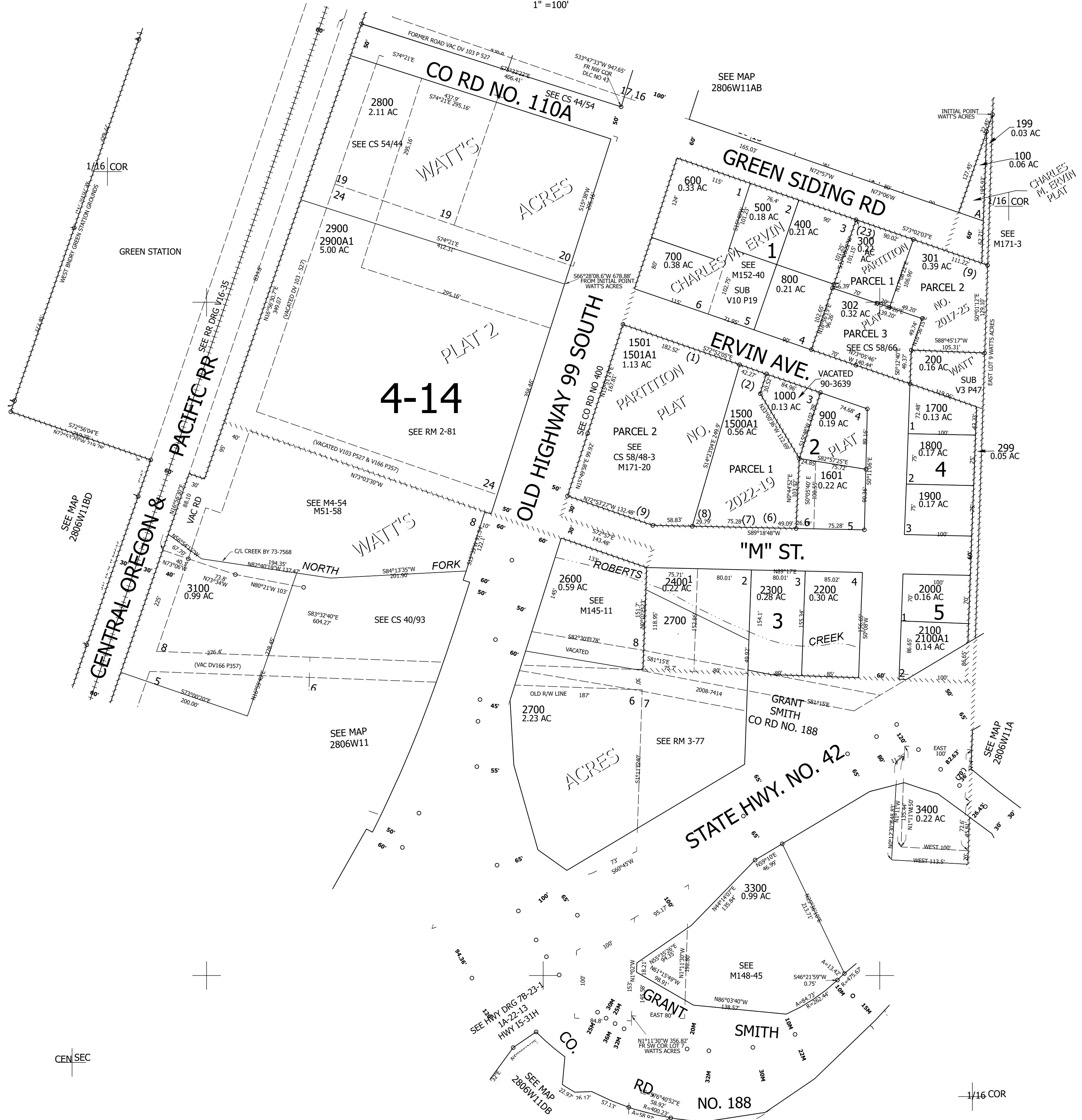

CEN SEC

Lower Right:
123°22'26"W 43°8'55"N
4155995E 553239N ft

280611AC
&