

THIS MAP WAS PREPARED FOR ASSESSMENT PURPOSE ONLY.

Upper Left:  
123°23'23"W 43°9'29"N  
4150441E 556790N ft

SEC.11 T.28S. R.06W. W.M.  
DOUGLAS COUNTY  
1" = 400'

Date Exported 2026-04-09

280611  
& INDEX

- TAXLOT 700
1. SPIRAL CURVE  
LC=S15°40'45"W 34.25'
  2. S74°25'13"E 10'
  3. SPIRAL CURVE  
LC=S18°38'36"W 342.7'
  4. R=1382.39' A=14.64'  
LC=S24°22'56"W 14.64'
  5. R=1382.39' A=40.82'  
LC=S24°59'30"W 40.82'
  6. N64°06'53"W 10'
  7. R=1372.39' A=478.07'  
LC=S35°49'04"W 475.69'
  8. S58°11'57"W 51.19'
  9. S42°04'50"W 96.62'

- CANCELLED NOS:
- 200 700A1 604
  - 300 700A2 1200U2
  - 301 601 700A3
  - 302 601A1 303
  - 601A2 304 602
  - 400 600 603
  - 900 1000 1001
  - 1002 1100 1200
  - 1200A1 1201 1202
  - 1300 1301 1302
  - 1400 100 1501

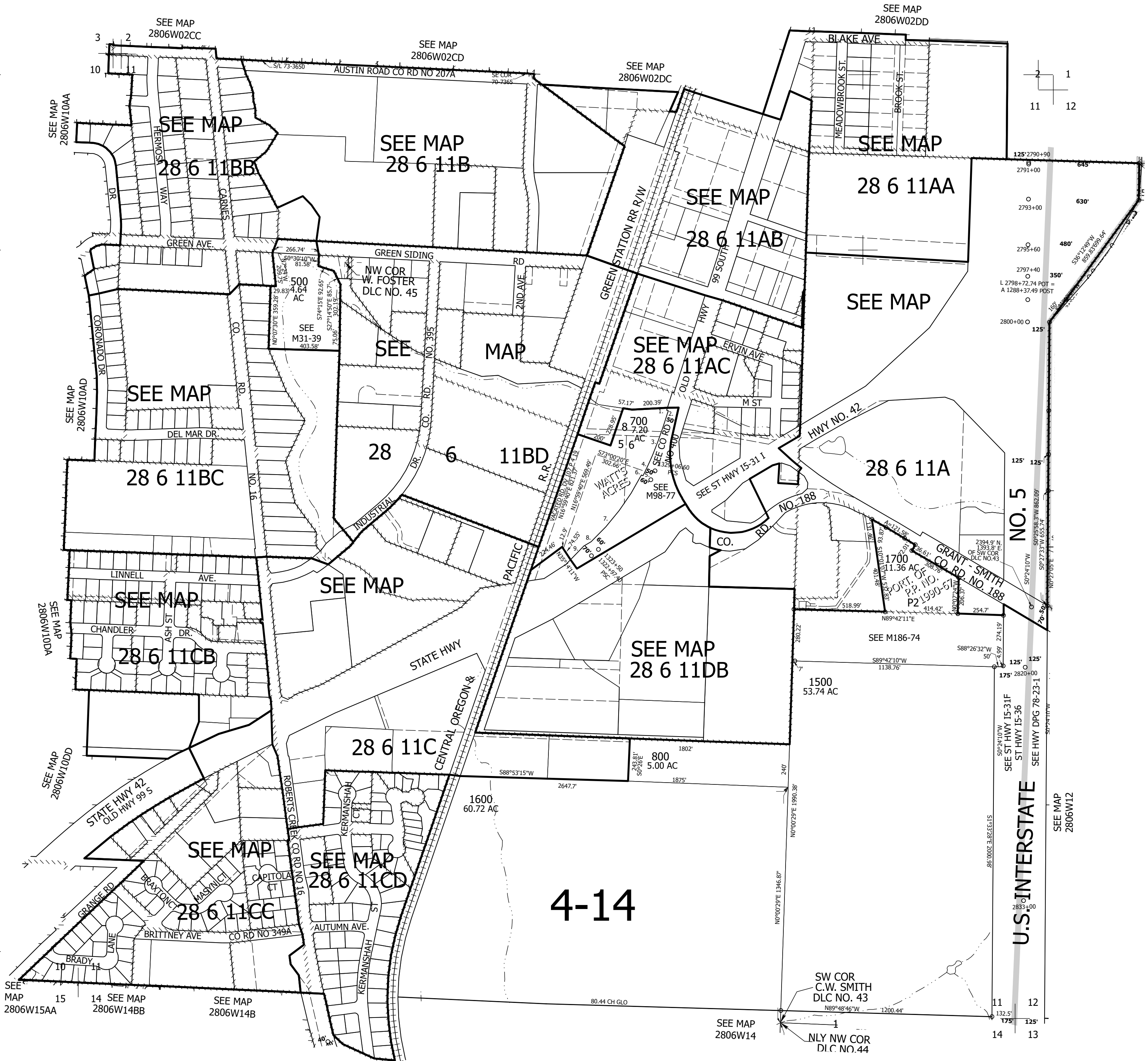

280611  
& INDEX

Lower Right:  
123°21'34"W 43°8'23"N  
4158291E 549834N ft