

THIS MAP WAS PREPARED FOR ASSESSMENT PURPOSE ONLY.

Upper Left:  
123°26'55"W 43°9'30"N  
4134697E 557433N ft

SEC.08 T.28S. R.06W. W.M.  
DOUGLAS COUNTY  
1" = 400'

Date Exported 2026-02-04

280608  
Winston

CANCELLED NOS:  
101

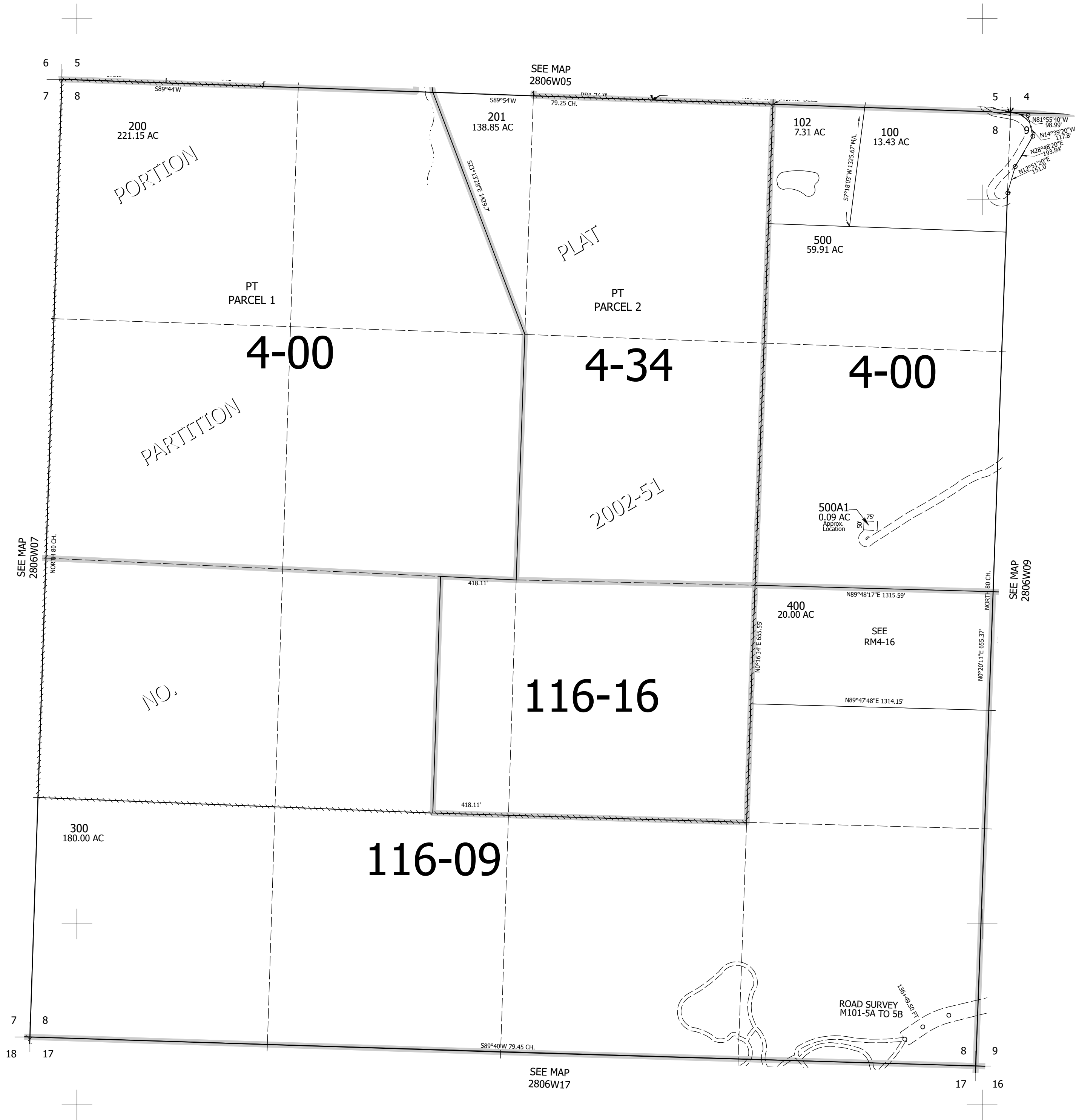

280608  
Winston

Lower Right:  
123°25'16"W 43°8'24"N  
4142546E 550477N ft