

THIS MAP WAS PREPARED FOR ASSESSMENT PURPOSE ONLY.

Upper Left:
123°28'4"W 43°10'19"N
4129764E 562658N ft

SEC.06 T.28S. R.06W. W.M.
DOUGLAS COUNTY
1" = 400'

Date Exported 2024-11-06

280606

CANCELLED NOS:
1000 2503 1201
101

36 31

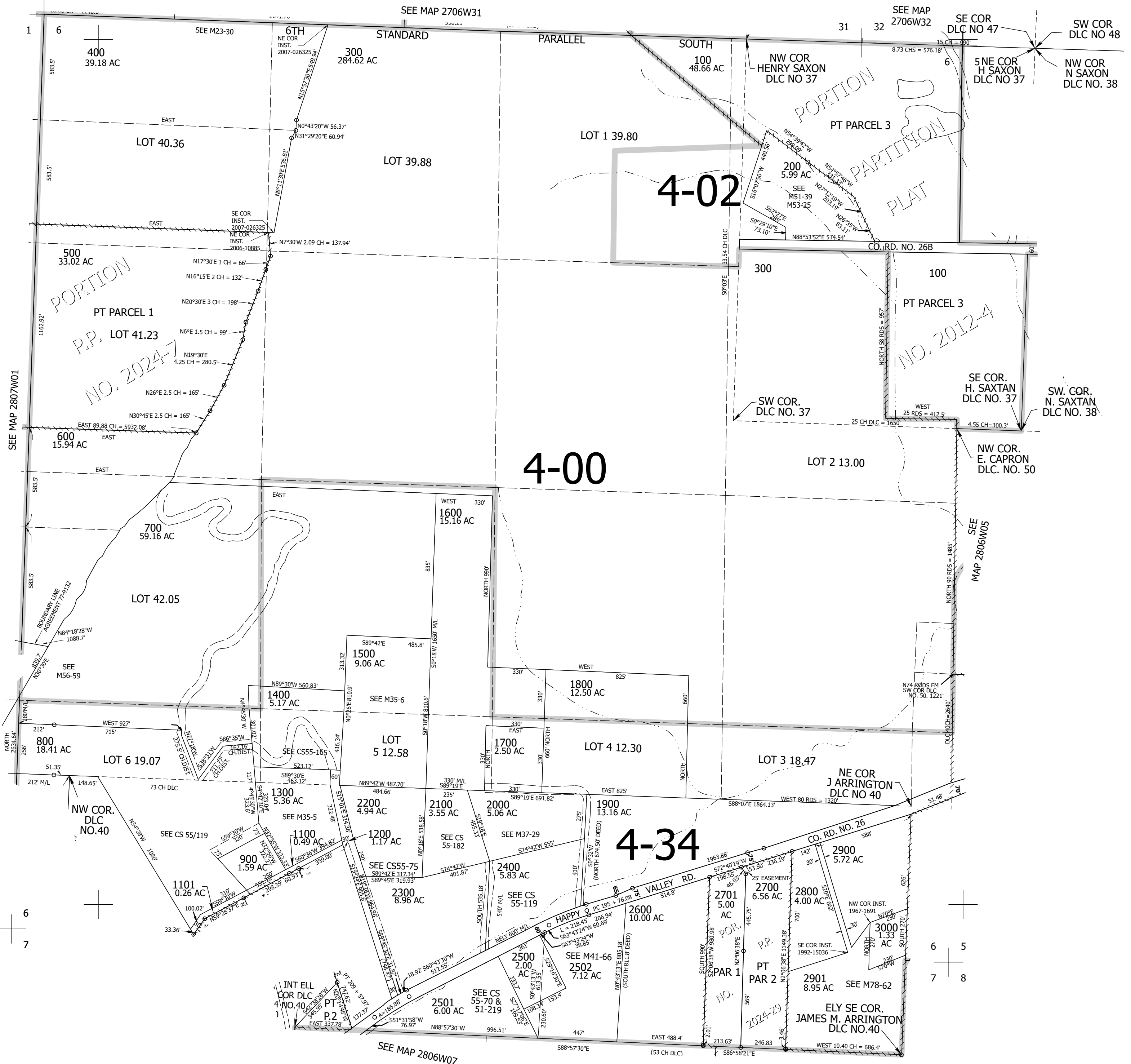

1 6
12 7

6 5
7 8

280606

Lower Right:
123°26'15"W 43°9'14"N
4137613E 555703N ft