THIS MAP WAS PREPARED FOR ASSESSMENT PURPOSE ONLY.

Upper Left:
123°24'26"W 43°9'53"N
4145861E 559368N ft

SW1/4 SEC.03 T.28S. R.06W. W.M.
DOUGLAS COUNTY
1" = 200'

Date Exported 2025-08-12

280603C
& INDEX

CANCELLED NOS:
1002 601 1001
1301 1201 1005

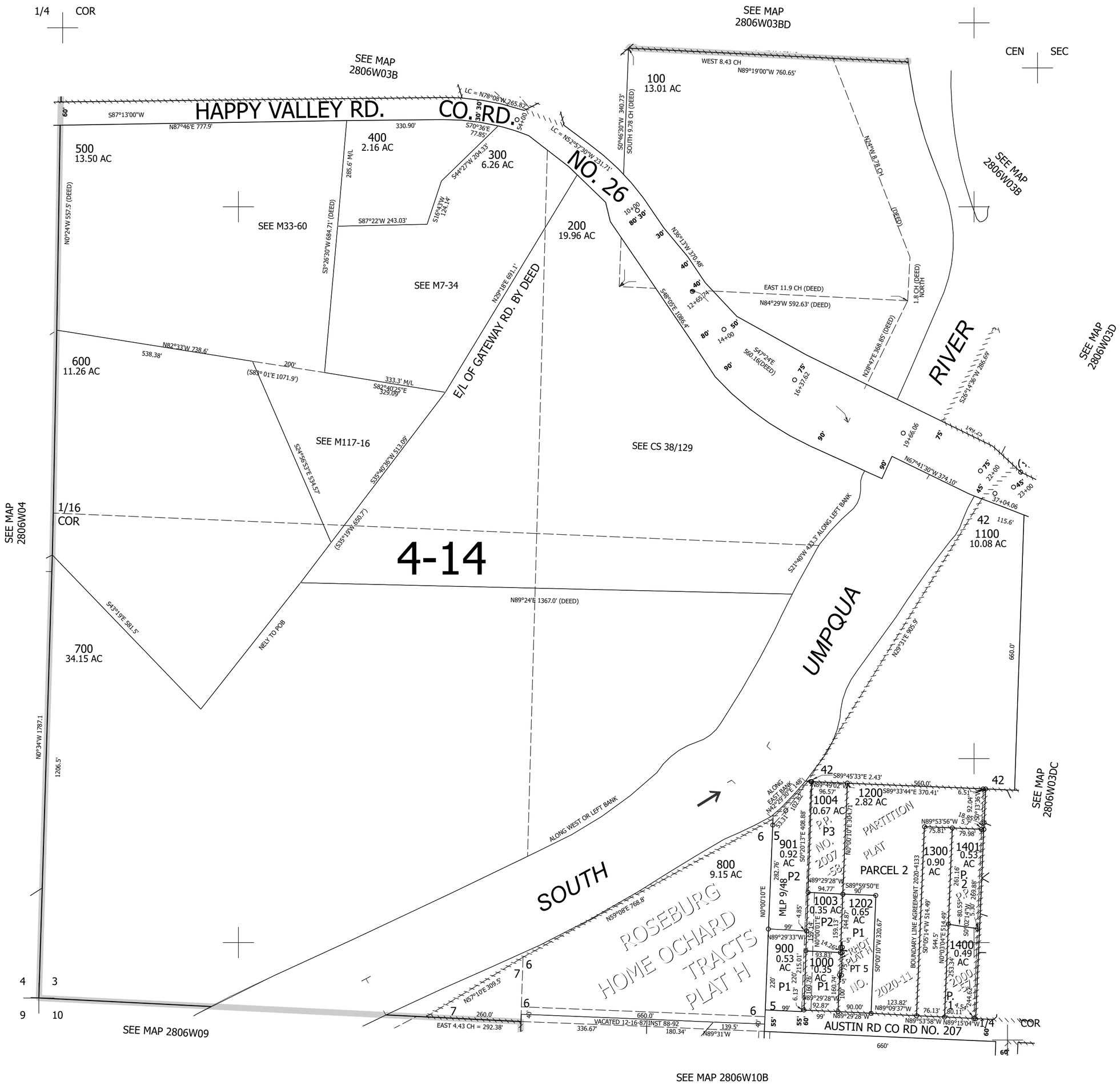

280603C
& INDEX

Lower Right:
123°23'31"W 43°9'18"N
4149788E 555768N ft