

THIS MAP WAS PREPARED FOR ASSESSMENT PURPOSE ONLY.

Upper Left:
123°22'57"W 43°9'39"N
4152352E 557754N ft

SE1/4 SW1/4 SEC.02 T.28S. R.06W. W.M.
DOUGLAS COUNTY
1" = 100'

Date Exported 2024-02-07

280602CD

CANCELLED NOS:
100 101 102
901 1002

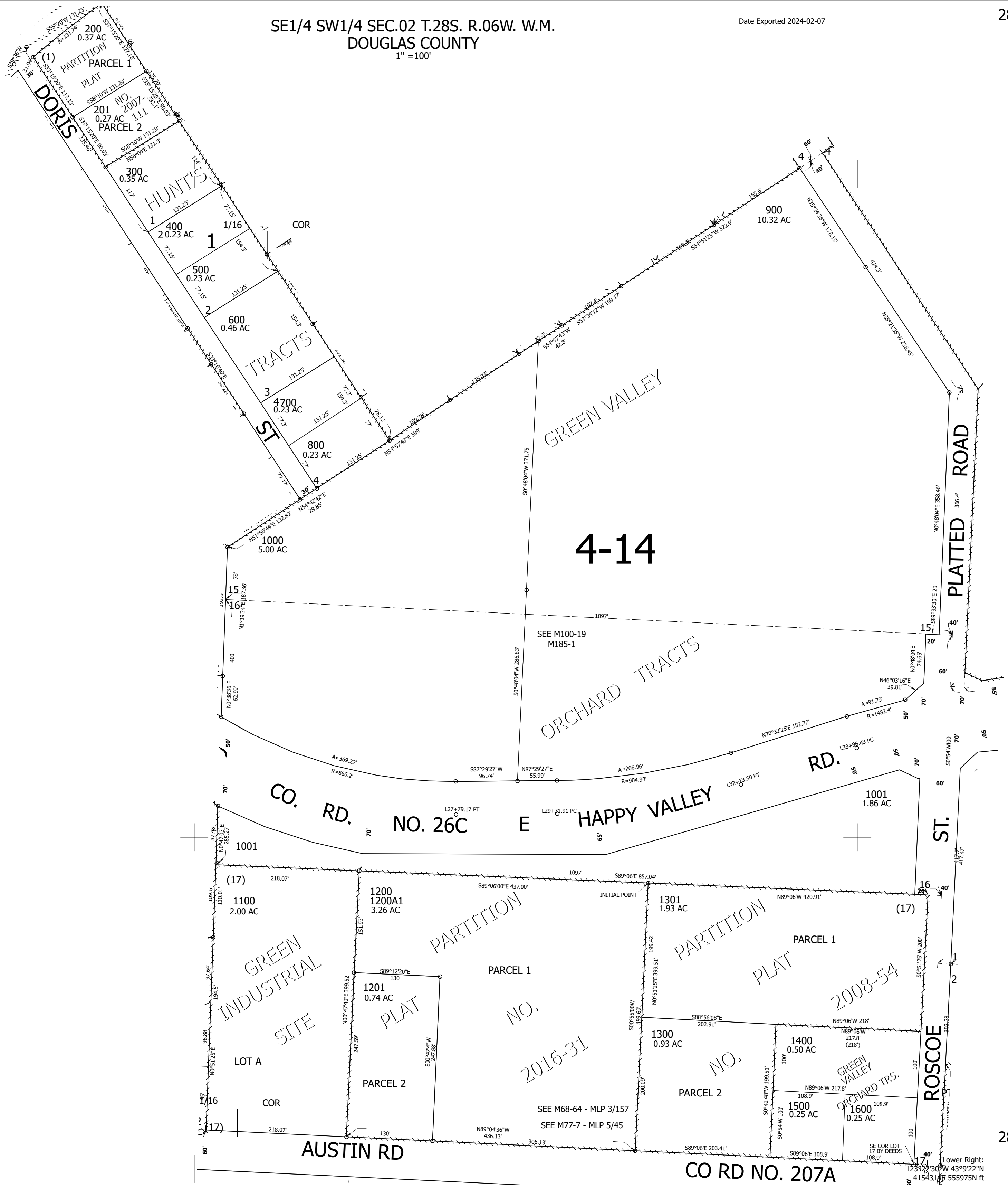

280602CD

Lower Right:
123°22'30"W 43°9'22"N
4154311E 555975N ft