

THIS MAP WAS PREPARED FOR ASSESSMENT PURPOSE ONLY.

Upper Left:  
123°19'49"W 43°6'1"N  
4165534E 535247N ft

SEC.32 T.28S. R.05W. W.M.  
DOUGLAS COUNTY  
1" = 400'

Date Exported 2024-04-23

280532

CANCELLED NOS:  
802 803 699  
804

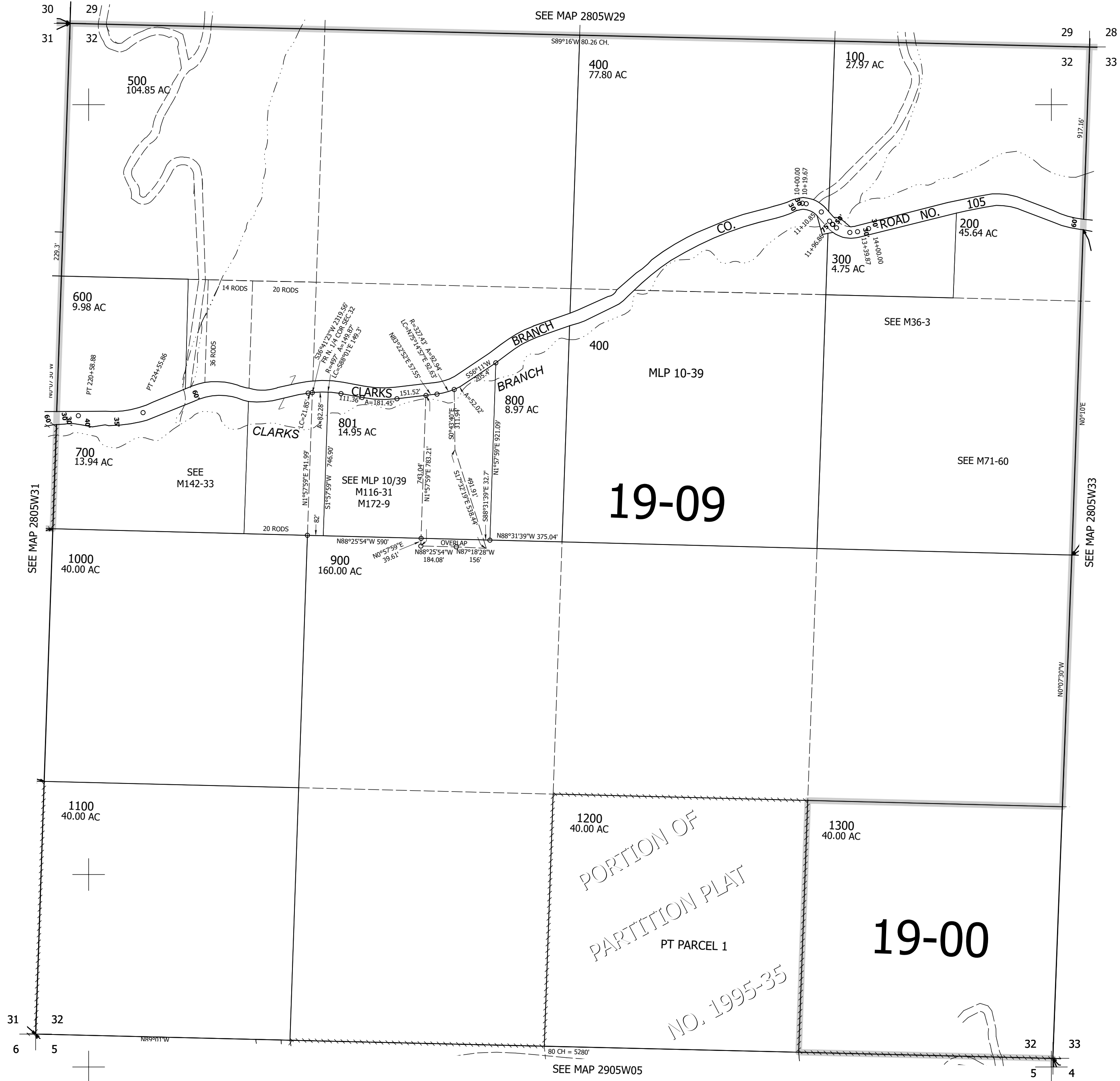

280532

Lower Right:  
123°18'W 43°4'55"N  
4173384E 528292N ft