

THIS MAP WAS PREPARED FOR ASSESSMENT PURPOSE ONLY.

Upper Left:
123°21'W 43°7'46"N
4160647E 546034N ft

SEC.19 T.28S. R.05W. W.M.
DOUGLAS COUNTY
1" = 400'

Date Exported 2025-02-05

CANCELLED NOS:
301

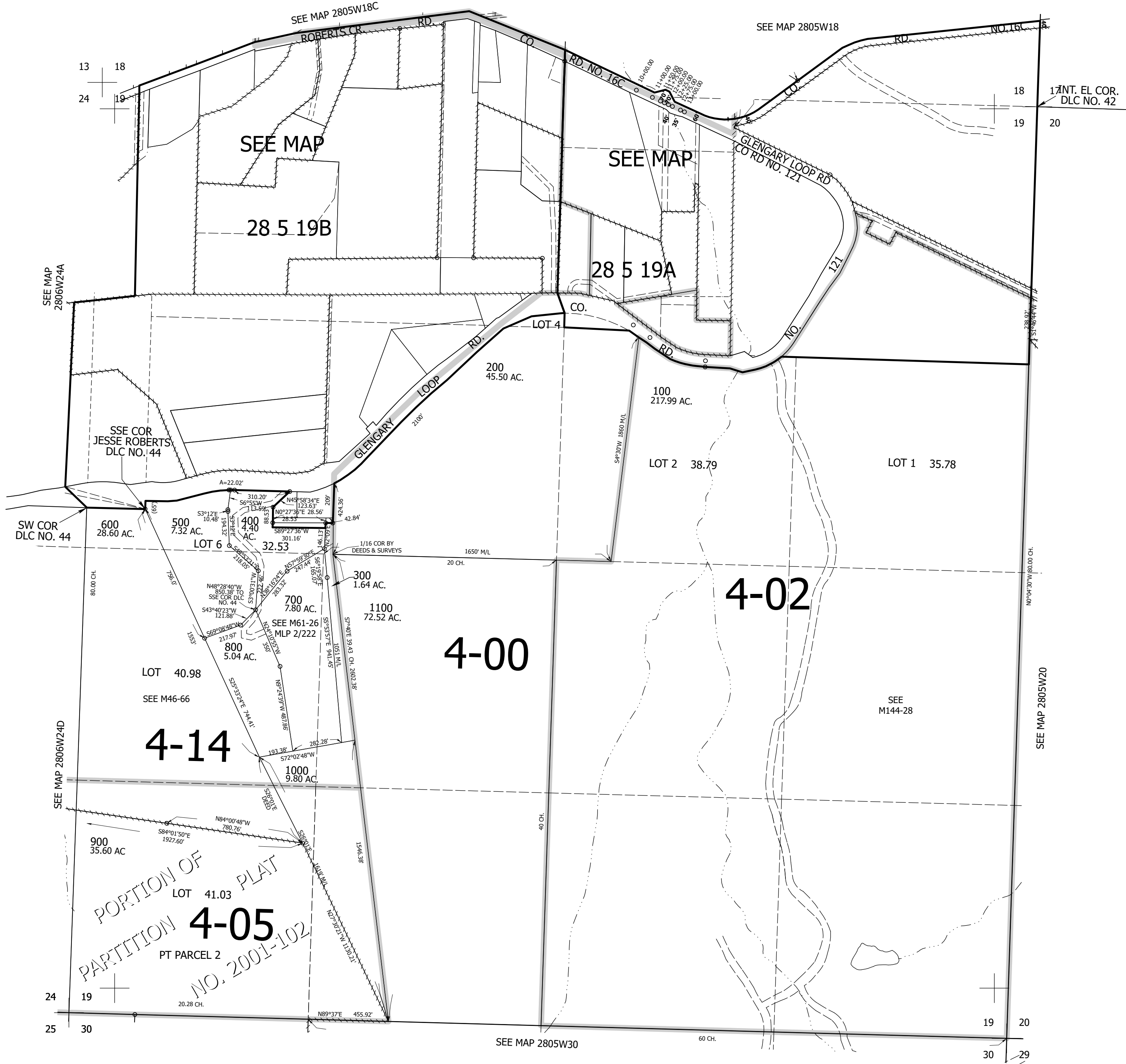

Lower Right:
123°19'11"W 43°6'40"N
4168497E 539079N ft