

THIS MAP WAS PREPARED FOR ASSESSMENT PURPOSE ONLY.

Upper Left:  
123°21'1"W 43°8'35"N  
4160757E 550983N ft

SEC.18 T.28S. R.05W. W.M.  
DOUGLAS COUNTY  
1" = 400'

Date Exported 2026-03-25

280518  
& INDEX

CANCELLED NOS:  
301

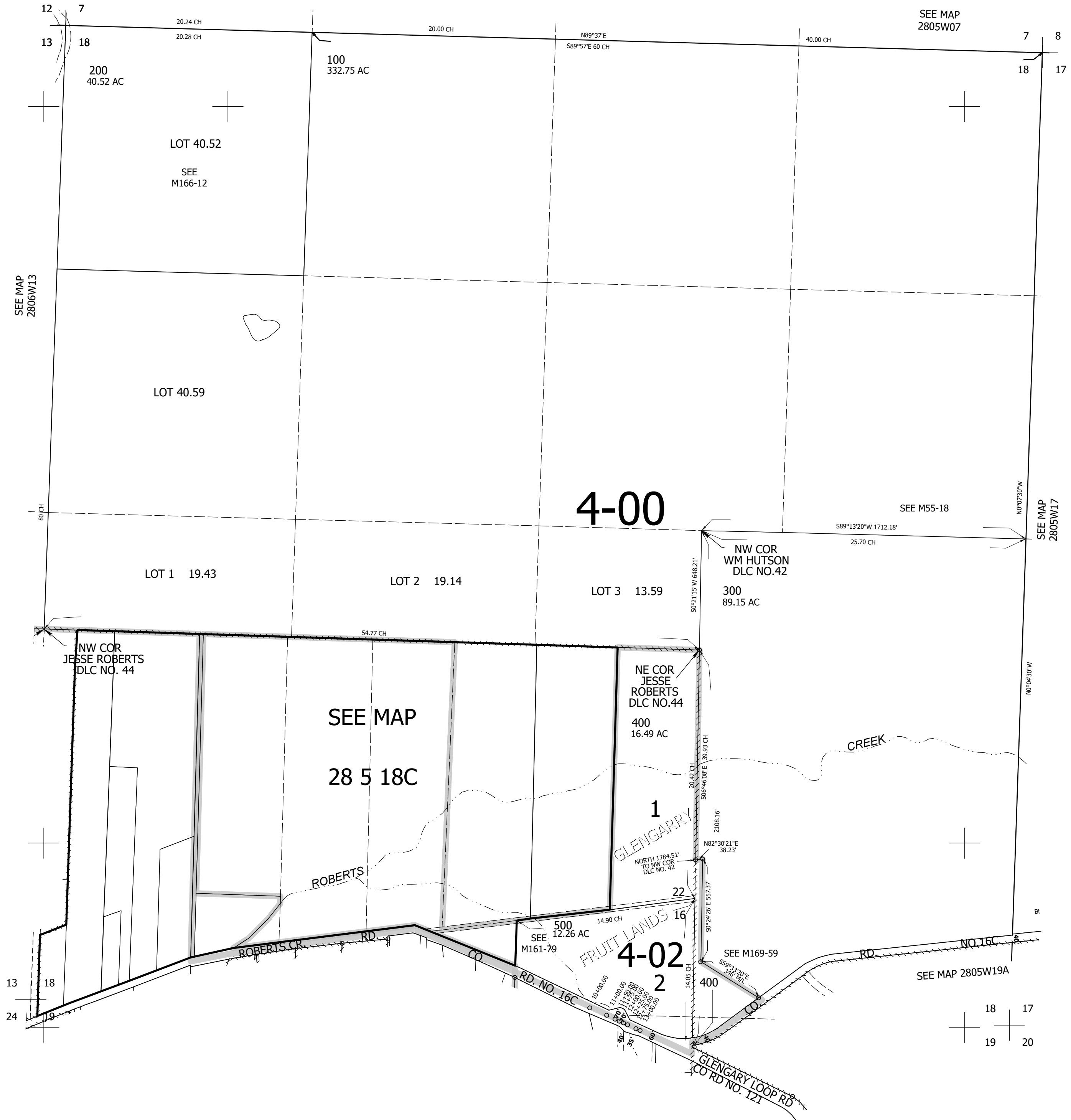

280518  
& INDEX

Lower Right:  
123°19'12"W 43°7'29"N  
4168606E 544028N ft