

THIS MAP WAS PREPARED FOR ASSESSMENT PURPOSE ONLY.

Upper Left:  
123°15'2"W 43°8'39"N  
4187324E 550495N ft

SEC.13 T.28S. R.05W. W.M.  
DOUGLAS COUNTY  
1" = 400'

Date Exported 2026-02-26

280513

CANCELLED NOS:  
1401 1501 1502  
1403 400

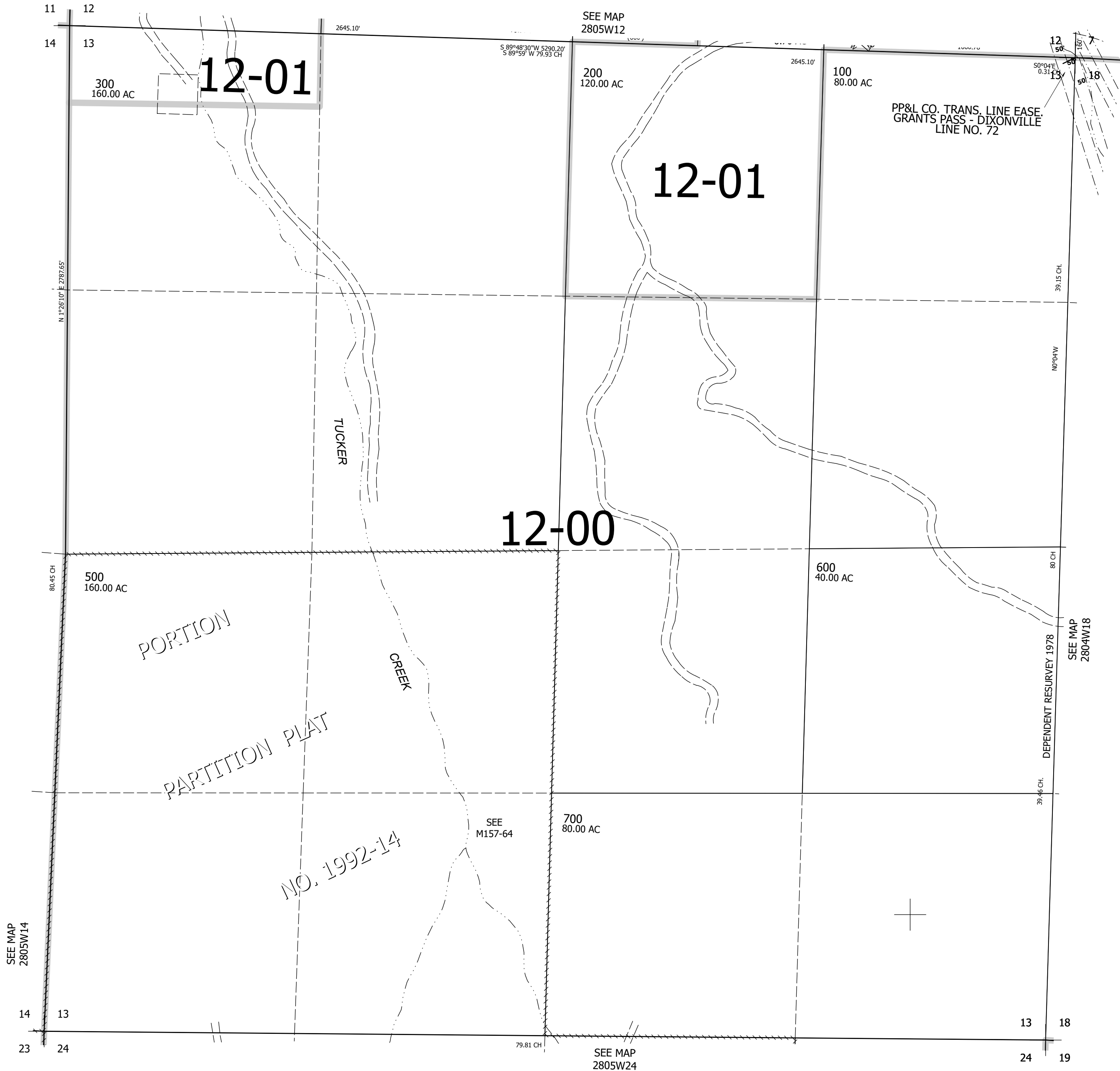

280513

Lower Right:  
123°13'14"W 43°7'33"N  
4195173E 543540N ft