

THIS MAP WAS PREPARED FOR ASSESSMENT PURPOSE ONLY.

Upper Left:
123°16'16"W 43°9'32"N
4182038E 556073N ft

SEC.11 T.28S. R.05W. W.M.
DOUGLAS COUNTY
1" = 400'

Date Exported 2026-03-30

280511

CANCELLED NOS:
404 699 699M1
600M1 500

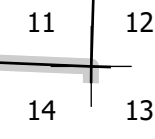
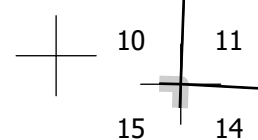
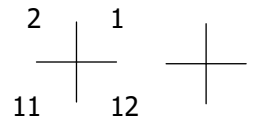
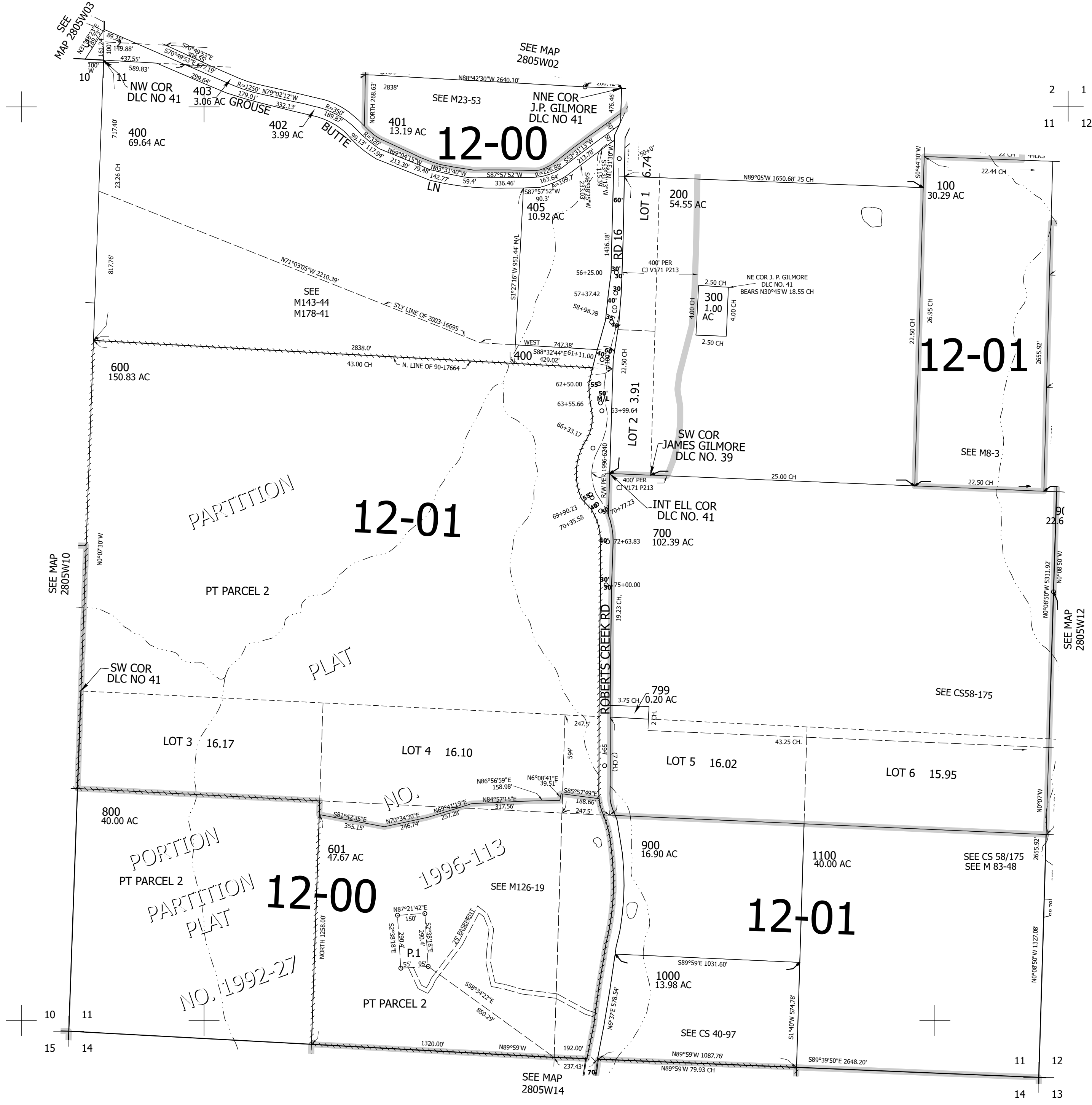

280511

Lower Right:
123°14'27"W 43°8'26"N
4189888E 549118N ft