

THIS MAP WAS PREPARED FOR ASSESSMENT PURPOSE ONLY.

Upper Left:  
123°21'4"W 43°10'22"N  
4160887E 561816N ft

SEC.06 T.28S. R.05W. W.M.  
DOUGLAS COUNTY  
1" = 400'

Date Exported 2023-05-30

280506

CANCELLED NOS:

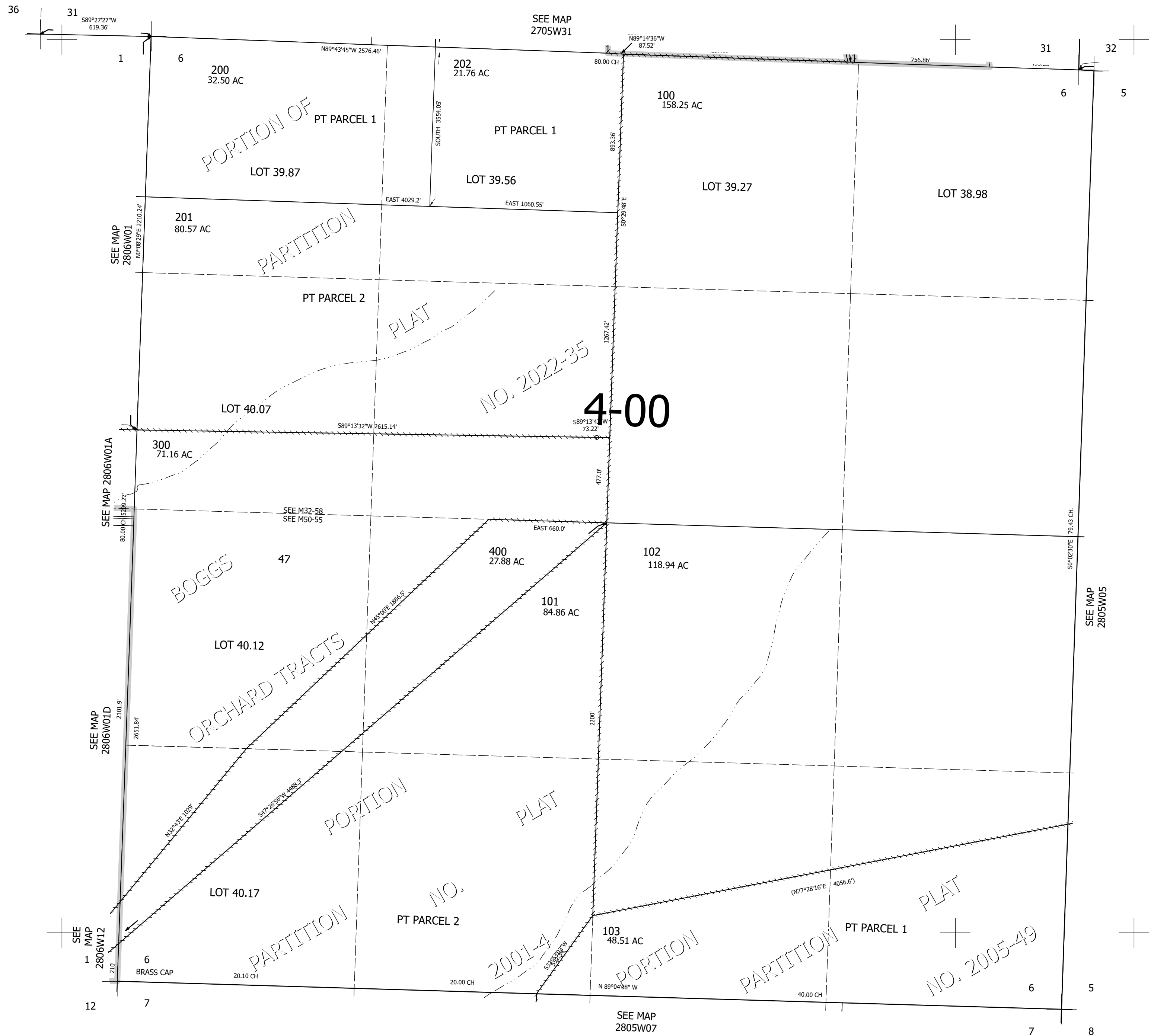

Lower Right:  
123°19'15"W 43°9'16"N  
4168736E 554860N ft

280506