

THIS MAP WAS PREPARED FOR ASSESSMENT PURPOSE ONLY.

Upper Left:
123°16'13"W 43°10'20"N
4182436E 560922N ft

SEC.02 T.28S. R.05W. W.M.
DOUGLAS COUNTY
1" = 400'

Date Exported 2026-03-19

280502

CANCELLED NOS:
1002 1003 1103
300U1 300U2 1102
600U1 600U2 1199
600

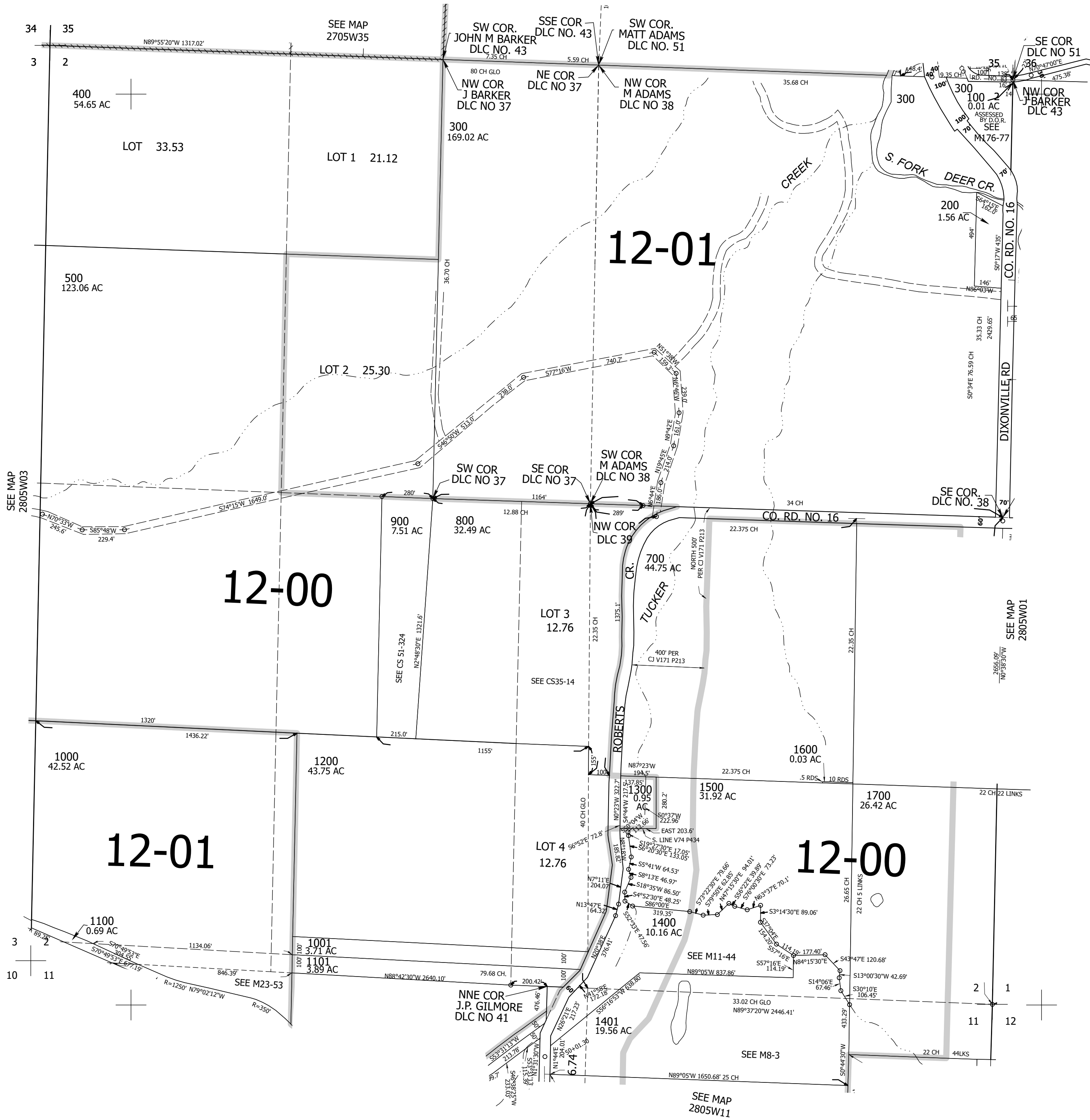

280502

Lower Right:
123°14'24"W 43°9'14"N
4190285E 553967N ft