

THIS MAP WAS PREPARED FOR ASSESSMENT PURPOSE ONLY.

Upper Left:
123°12'44"W 43°6'3"N
4197085E 534356N ft

SEC.32 T.28S. R.04W. W.M.
DOUGLAS COUNTY
1" = 400'

Date Exported 2026-04-08

280432

CANCELLED NOS:
301 401 101
600 601 200
1201

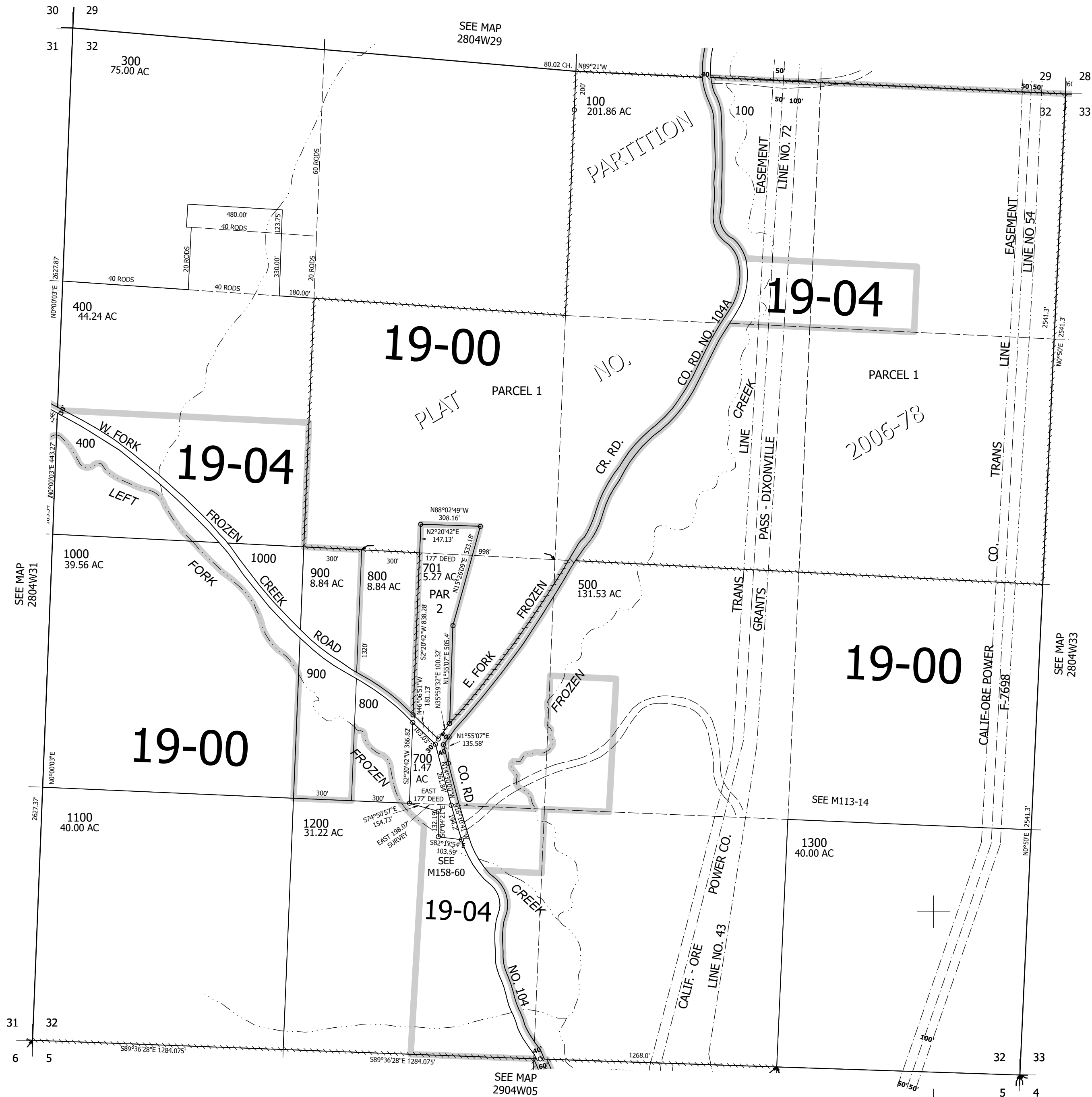

280432

Lower Right:
123°10'55"W 43°4'56"N
4204935E 527400N ft