

THIS MAP WAS PREPARED FOR ASSESSMENT PURPOSE ONLY.

Upper Left:
123°33'6"W 43°12'57"N
4107985E 579398N ft

SEC.21 T.27S. R.07W. W.M.
DOUGLAS COUNTY
1" = 400'

Date Exported 2026-04-08

270721

CANCELLED NOS:
1300M1

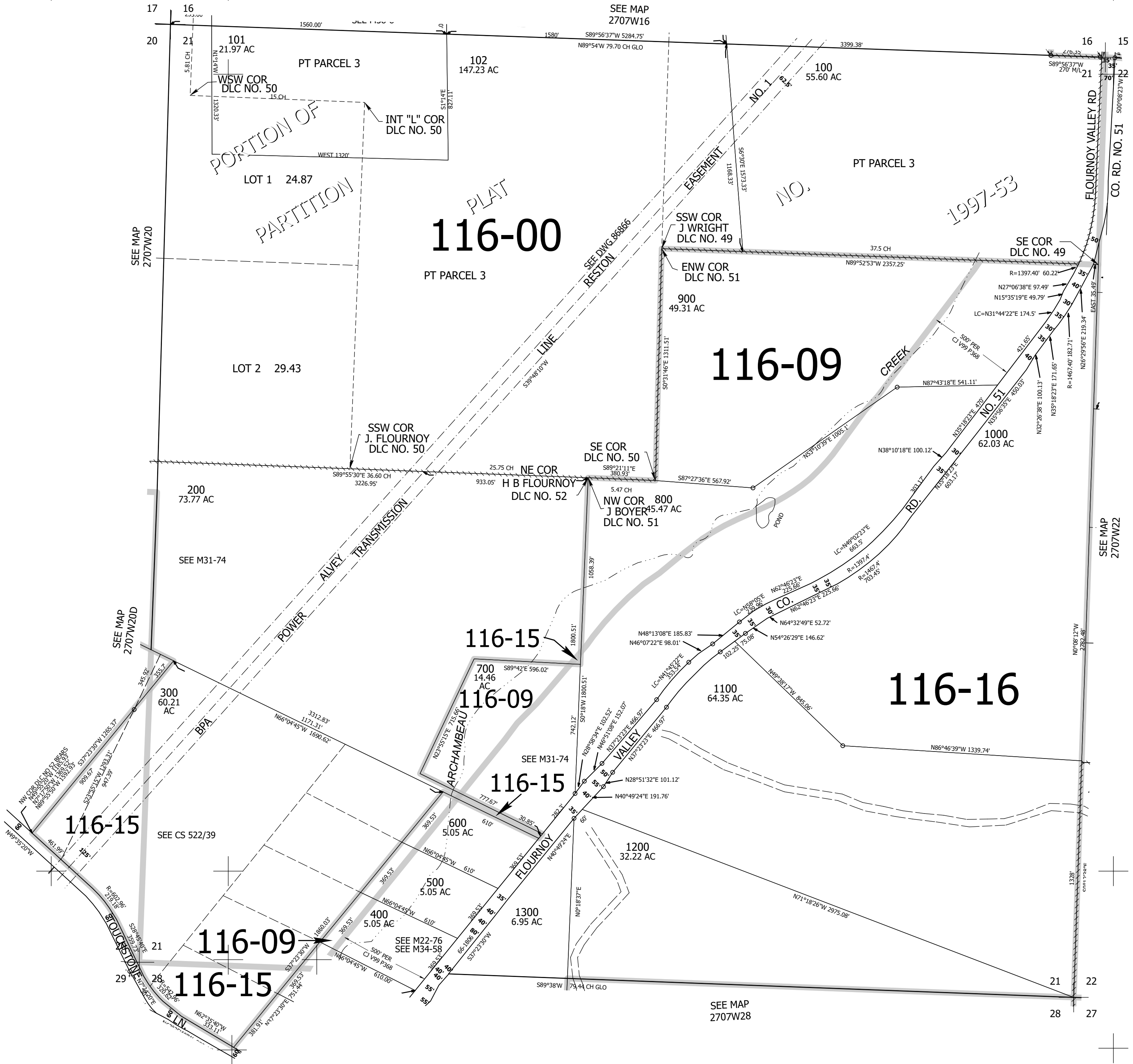

270721

Lower Right:
123°31'17"W 43°11'51"N
4115834E 572442N ft