

THIS MAP WAS PREPARED FOR ASSESSMENT PURPOSE ONLY.

Upper Left:
123°33'2"W 43°15'36"N
4108871E 595459N ft

SEC.04 T.27S. R.07W. W.M.
DOUGLAS COUNTY
1" = 400'

Date Exported 2025-02-13

270704

CANCELLED NOS:
1602 1603 302
1900M1 2000M1 2100M1
401

- OAKLEY ROAD
1. N29°30'W 272.5'
 2. N10°30'W 122.5'
 3. N20°45'E 76.2'
 4. N57°30'E 77'
 5. N78°E 83.3'
 6. N42°E 189.1'
 7. N70°E 94.3'
 8. N37°E 44.4'
 9. N1°30'W 30.8'
 10. N57°W 52.2'
 11. N68°W 204.7'

- PARCEL 2301
1. S0°15'22"W 165'
 2. S73°55'45"E 214.92'
 3. N70°00'00"E 63.04'
 4. N0°15'22"E 182.33'
 5. N89°52'13"W 234.32'

- PARCEL 2302
1. N0°13'02"E 99.16'
 2. N62°47'56"W 133.83'
 3. S81°09'16"W 299.94'
 4. S0°13'02"W 124.26'

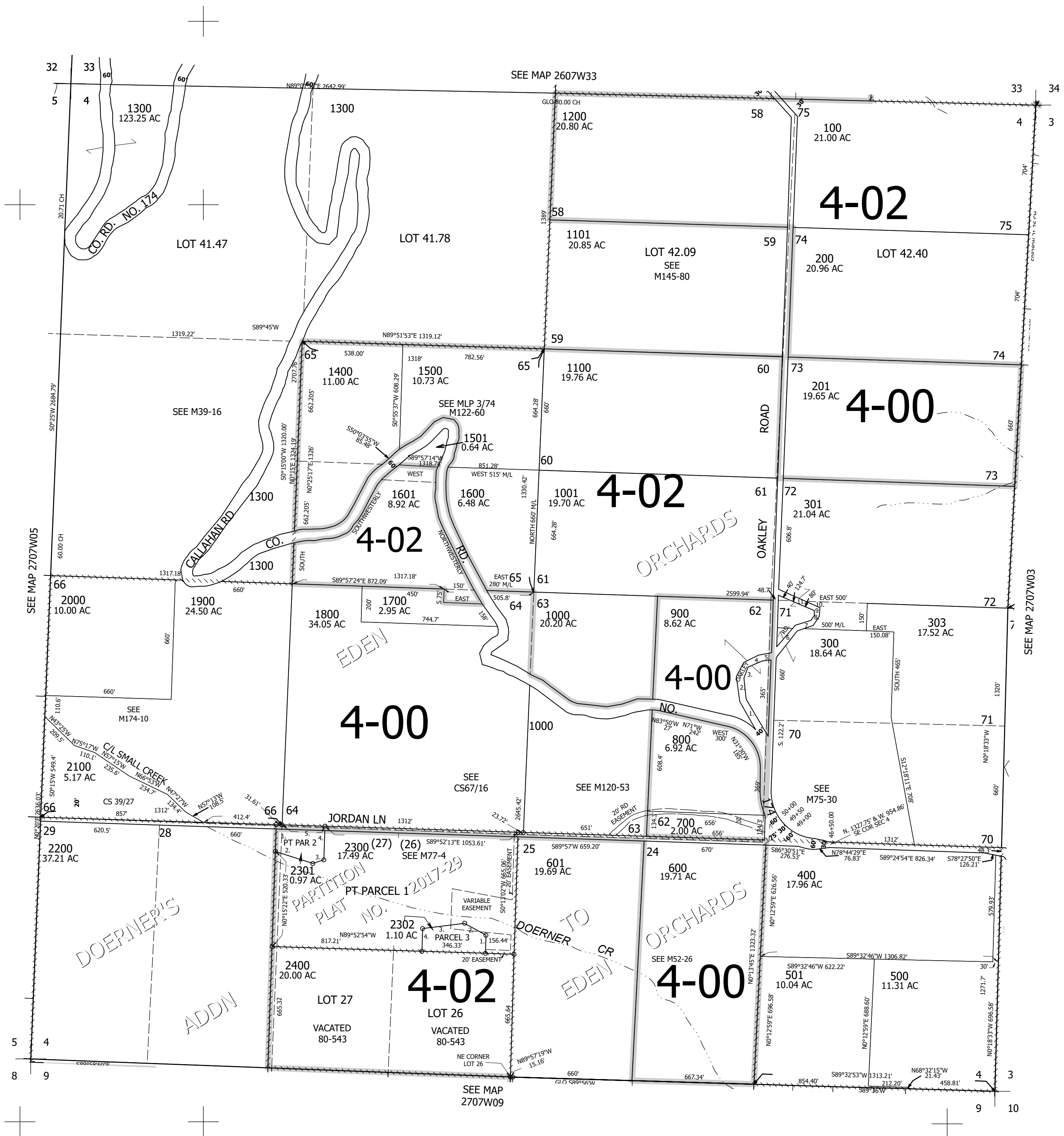

270704

Lower Right:
123°31'13"W 43°14'30"N
4116720E 588504N ft