

THIS MAP WAS PREPARED FOR ASSESSMENT PURPOSE ONLY.

Upper Left:
123°22'43"W 43°11'10"N
4153762E 566937N ft

NE1/4 SEC.35 T.27S. R.06W. W.M.
DOUGLAS COUNTY
1" = 200'

Date Exported 2025-05-20

270635A

- PARCEL 100
1. 54°05'36"W 51.55'
 2. 518°29'20"E 18'
 3. 557°33'16"E 14.79'
 4. 57°15'14"W 75.04'

CANCELLED NOS:
200 101 1001
2200 700 100A3
100A2

1/4 COR

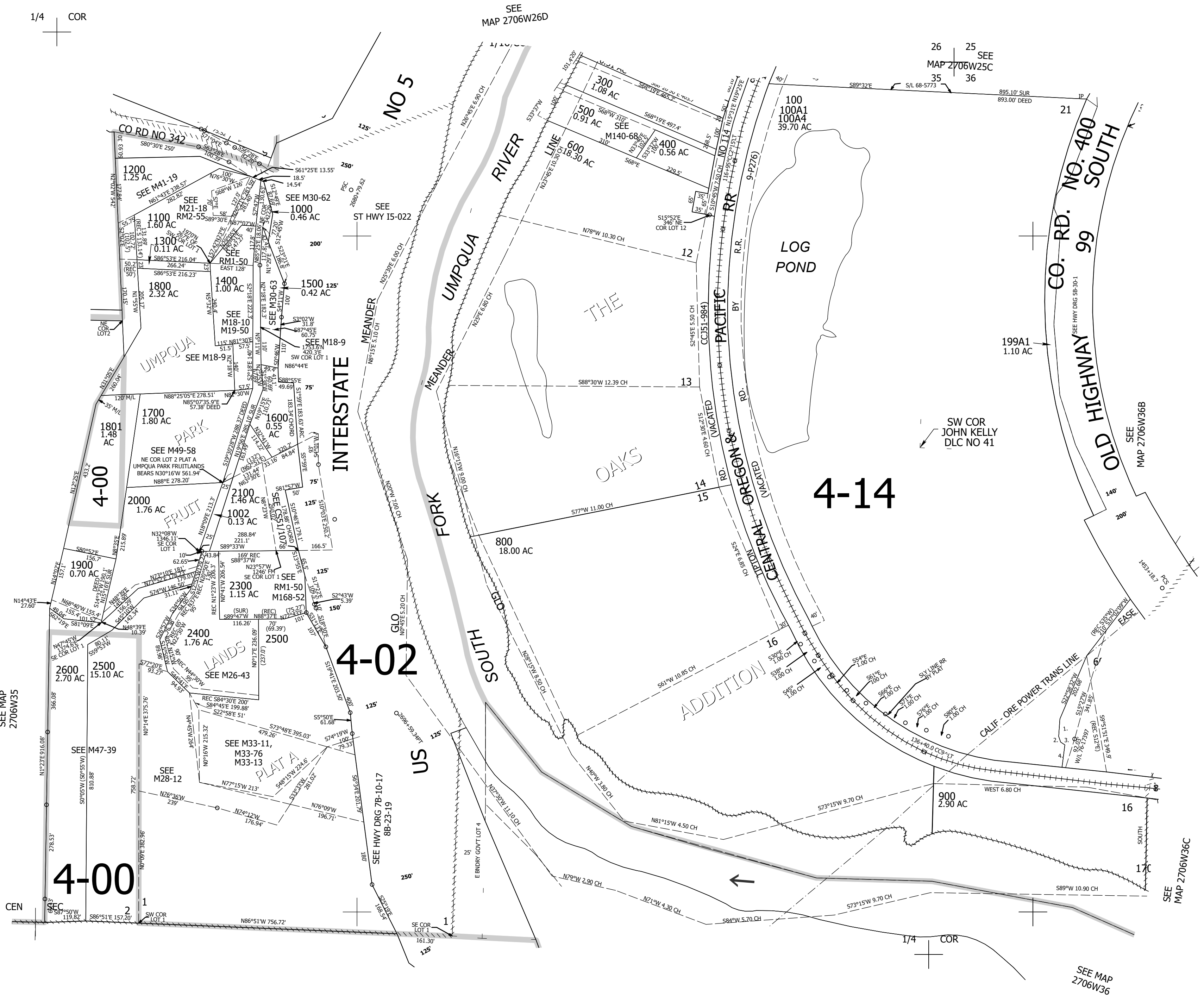

270635A

Lower Right:
123°21'48"W 43°10'37"N
4157687E 563460N ft