

THIS MAP WAS PREPARED FOR ASSESSMENT PURPOSE ONLY.

Upper Left:  
123°25'55"W 43°11'14"N  
4139522E 567813N ft

SEC.33 T.27S. R.06W. W.M.  
DOUGLAS COUNTY  
1" = 400'

Date Exported 2026-03-30

270633

CANCELLED NOS:

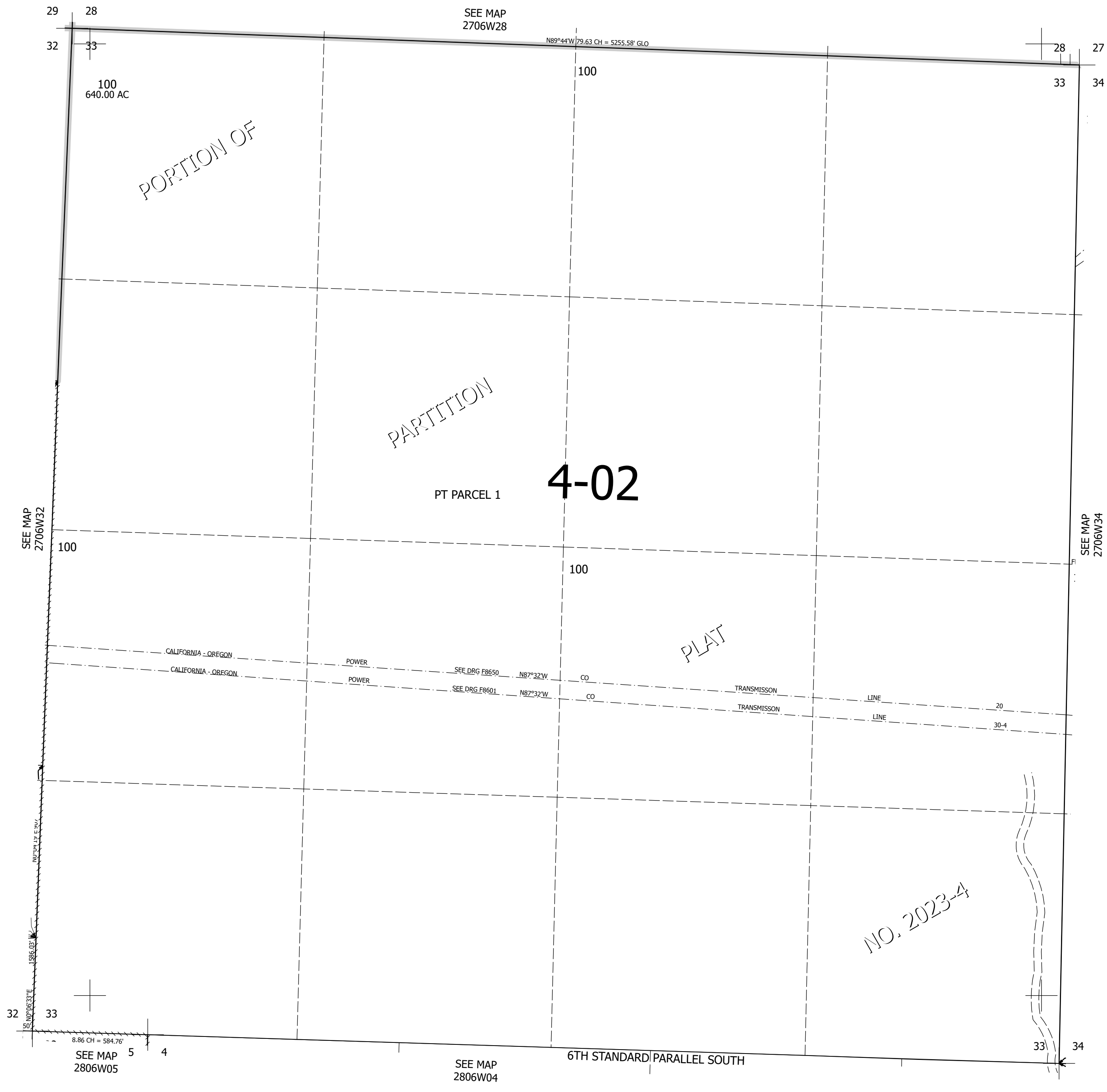

270633

Lower Right:  
123°24'6"W 43°10'8"N  
4147372E 560858N ft