

THIS MAP WAS PREPARED FOR ASSESSMENT PURPOSE ONLY.

Upper Left:  
123°27'5"W 43°11'14"N  
4134309E 568004N ft

SEC.32 T.27S. R.06W. W.M.  
DOUGLAS COUNTY  
1" = 400'

Date Expired: 2/23/2023 10:00 AM

270632 &

CANCELLED NOS:  
1001

- PARCEL 500
1. S14°45'53"W 163.35'
  2. S33°25'47"W 117.66'
  3. S20°40'28"W 208.41'
  4. S18°46'02"W 125.58'
  5. S31°13'39"E 50.97'
  6. S34°28'34"E 45.19'
  7. S17°15'45"E 67.6'
  8. S8°32'26"E 64.2'
  9. S32°13'56"W 65'
  10. S0°02'10"E 101.44'
  11. S13°36'57"W 100.24'
  12. S38°20'11"E 137.37'
  13. S48°56'47"W 93.08'
  14. S21°35'17"W 101.2'
  15. S0°05'41"E 77.11'
  16. S22°23'32"E 28.3'
  17. S32°47'27"W 81.81'
  18. S55°20'26"W 191.68'
  19. S25°58'37"E 71.87'
  20. S13°56'54"E 100.29'
  21. S43°30'26"W 48.58'
  22. S7°12'E 150'
  23. WEST 60.48'

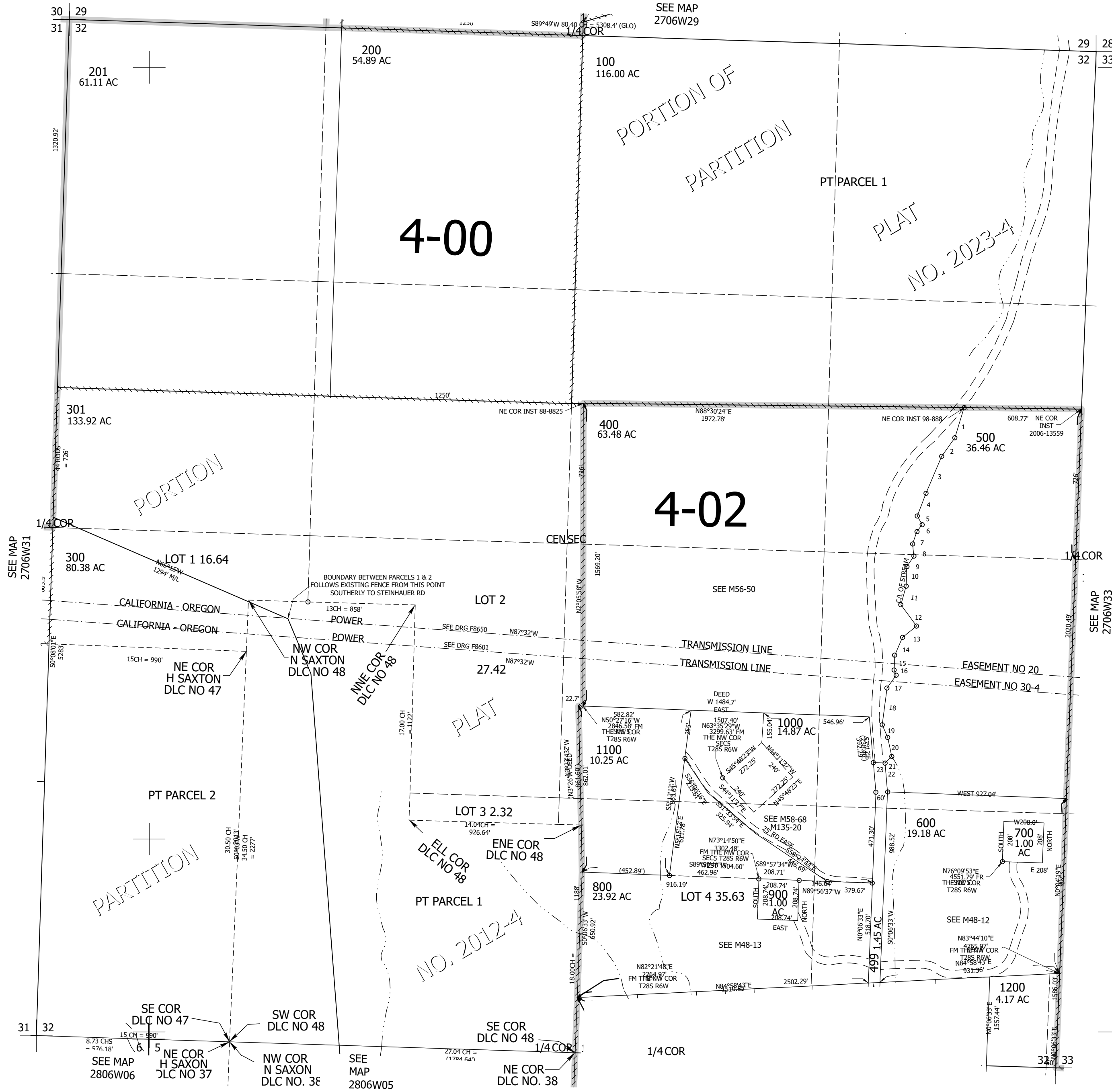

5 4

270632 &

Lower Right:  
123°25'18"W 43°10'7"N  
4142062E 560982N ft