

THIS MAP WAS PREPARED FOR ASSESSMENT PURPOSE ONLY.

Upper Left:  
123°22'7"W 43°12'32"N  
4156684E 575140N ft

SW1/4 SEC.24 T.27S. R.06W. W.M.  
DOUGLAS COUNTY  
1" = 200'

Date Exported 2025-09-16

270624C  
& INDEX  
Roseburg

CANCELLED NOS:  
800

PARCEL 701  
1. N20°29'18"E 131.12'  
2. S59°27'46"E 48.46'  
3. S44°36'23"E 42.22'  
4. S5°58'46"W 70'

1/4 COR

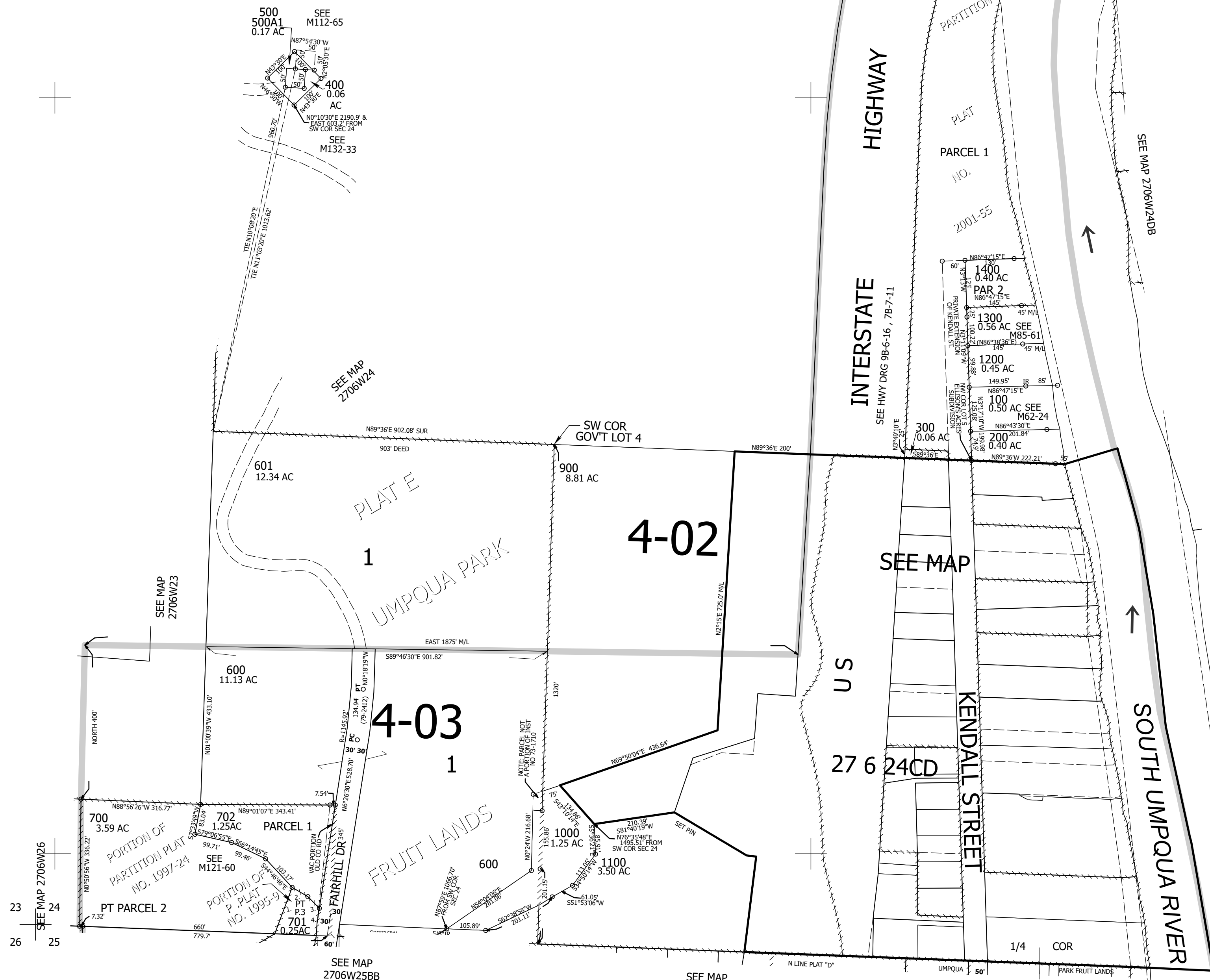

23  
24  
26  
25

Lower Right:  
123°21'12"W 43°11'58"N  
4160611E 571540N ft

270624C  
& INDEX  
Roseburg