

THIS MAP WAS PREPARED FOR ASSESSMENT PURPOSE ONLY.

Upper Left:  
123°23'40"W 43°12'28"N  
4149813E 575027N ft

NE1/4 SE1/4 SEC.22 T.27S. R.06W. W.M.  
DOUGLAS COUNTY  
1" = 100'

Date Exported 2024-09-18

270622DA  
Roseburg

CANCELLED NOS:  
1300 1005 1006  
1203 1004 505  
506 602

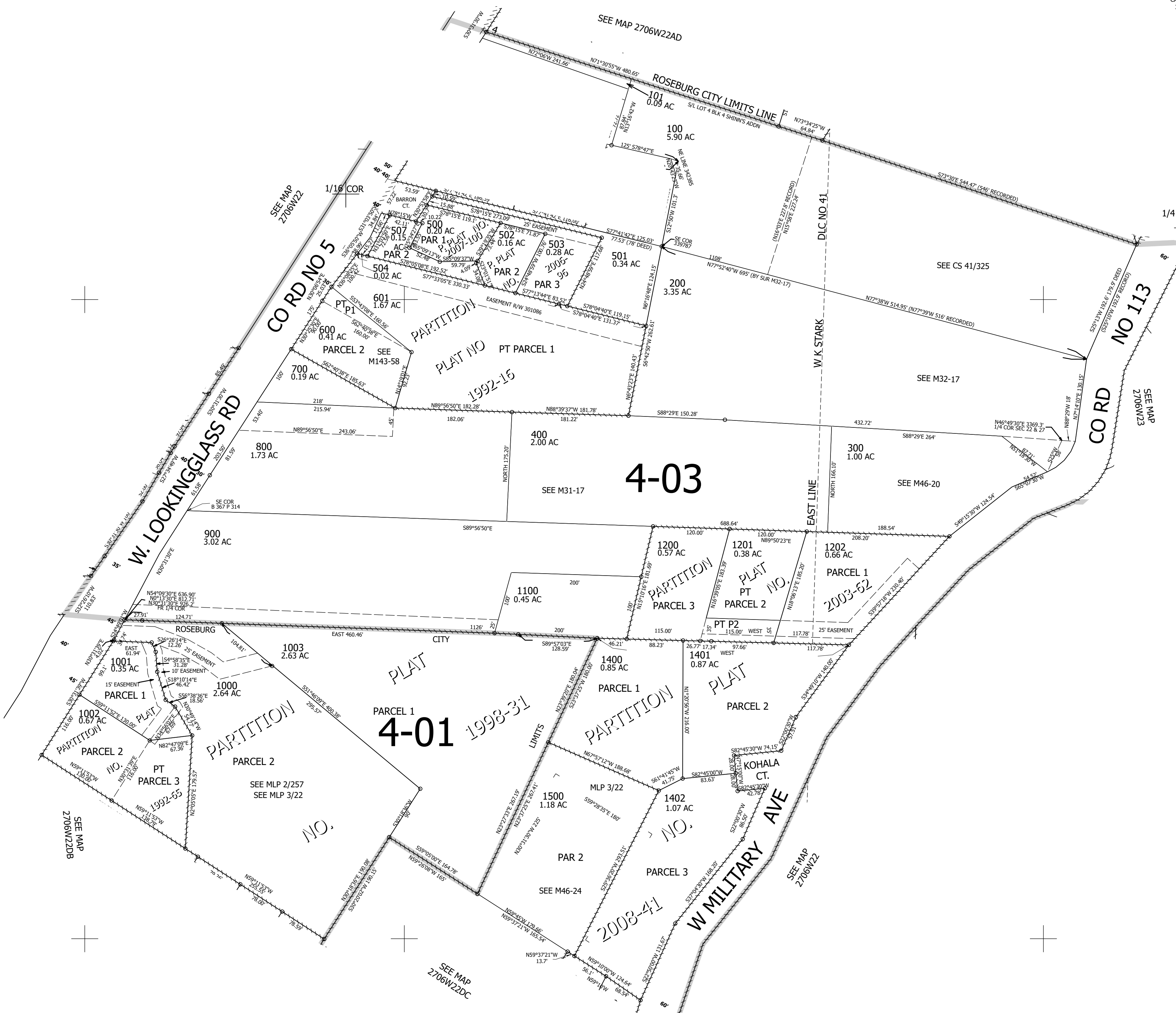

Lower Right:  
123°23'12"W 43°12'12"N  
4151788E 573288N ft

270622DA  
Roseburg