

THIS MAP WAS PREPARED FOR ASSESSMENT PURPOSE ONLY.

Upper Left:
123°24'34"W 43°12'26"N
4145791E 574930N ft

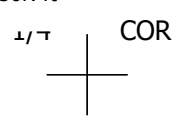

SW1/4 SEC.22 T.27S. R.06W. W.M.
DOUGLAS COUNTY
1" = 200'

Date Exported 2025-02-12

270622C
& INDEX
Roseburg

CANCELLED NOS:
1400 1201 1101
901

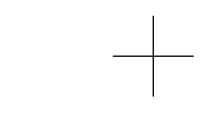
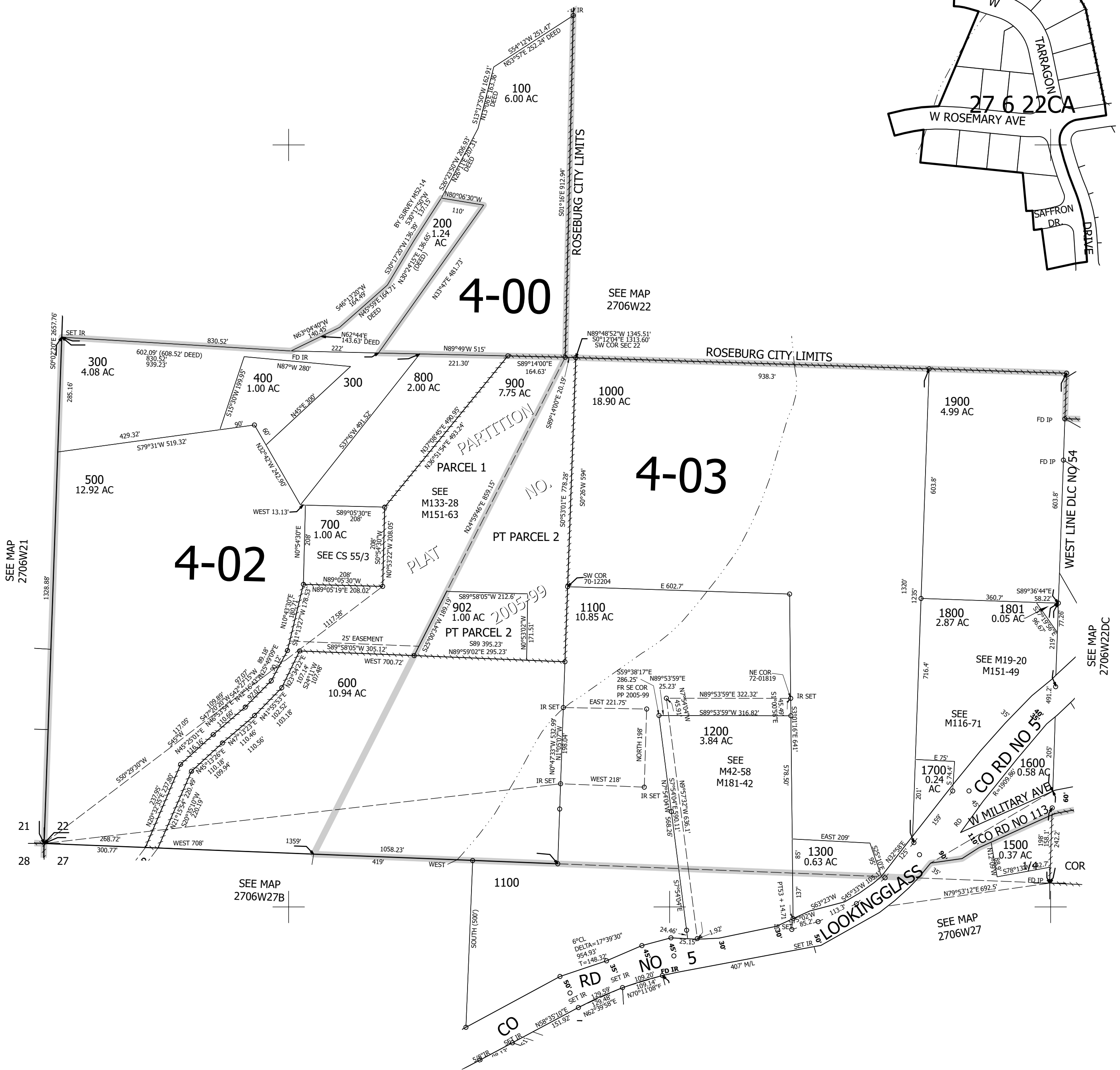
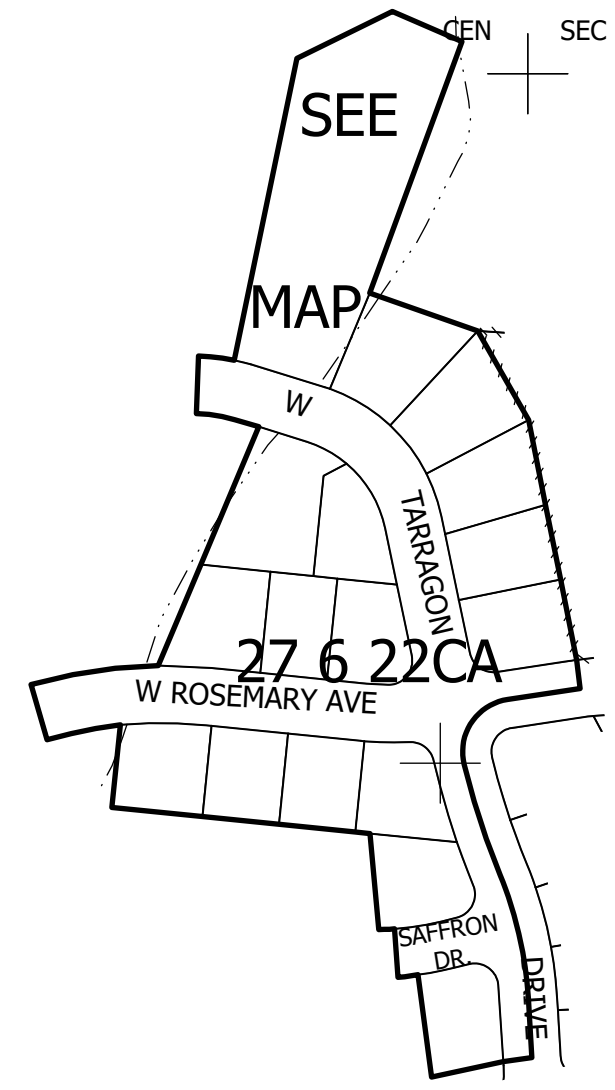

Lower Right:
123°23'39"W 43°11'53"N
4149716E 571452N ft

270622C
& INDEX
Roseburg