

THIS MAP WAS PREPARED FOR ASSESSMENT PURPOSE ONLY.

Upper Left:
123°23'52"W 43°12'52"N
4148943E 577482N ft

NW1/4 NE1/4 SEC.22 T.27S. R.06W. W.M.
DOUGLAS COUNTY
1" = 100'

Date Exported 2024-06-24

270622AB
Roseburg

CANCELLED NOS:
1701 401 501
402 502 1601

- PARCEL 1500
- 1. S73°07'18"E 143.67'
- 2. N18°01'54"E 2.11'
- 3. S74°16'38"E 124.64'
- 4. S59°33'14"E 19.56'

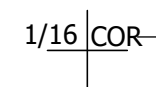
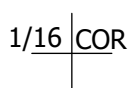
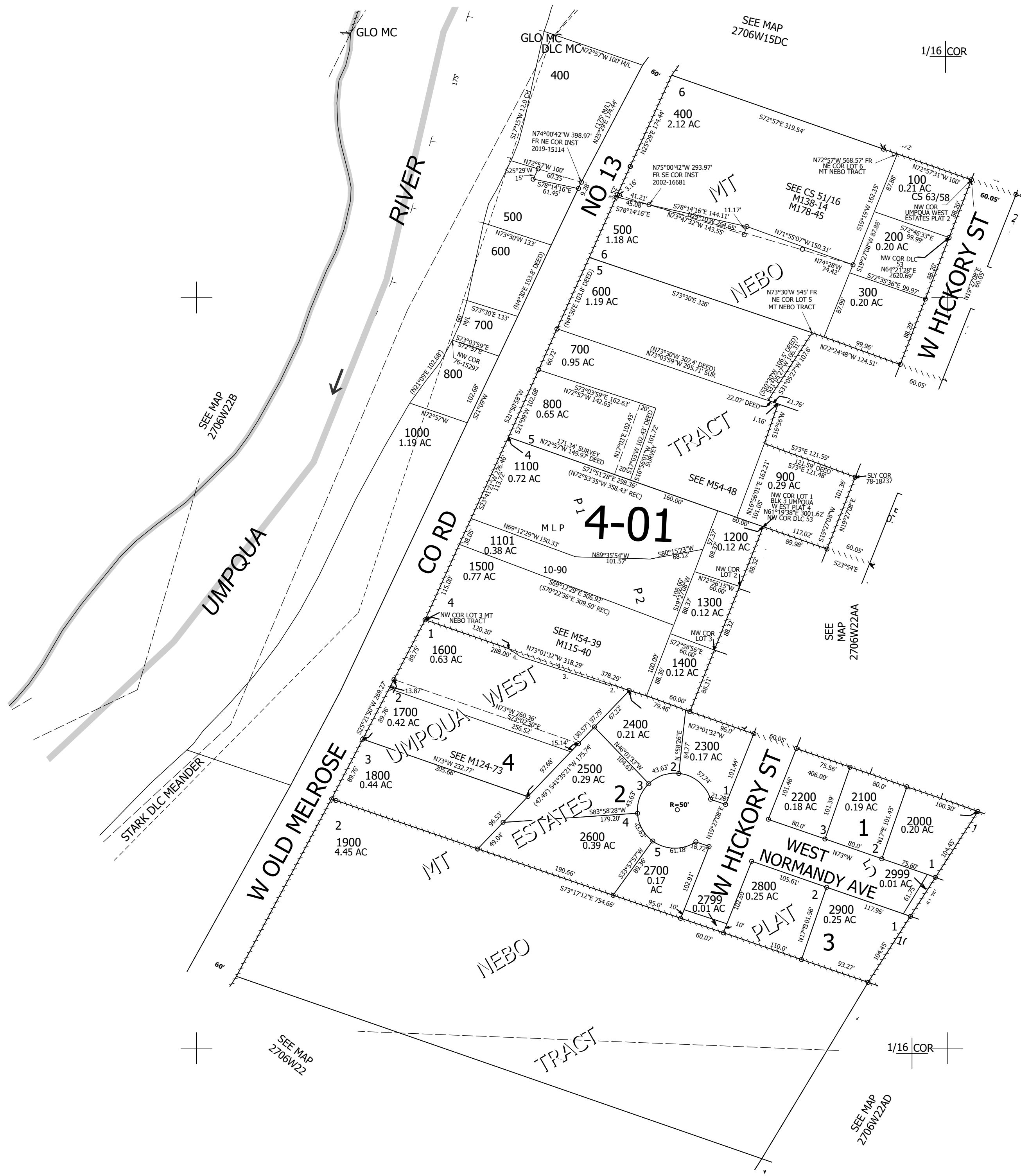
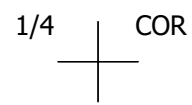

270622AB
Roseburg

Lower Right:
123°23'25"W 43°12'36"N
4150905E 575743N ft