

THIS MAP WAS PREPARED FOR ASSESSMENT PURPOSE ONLY.

Upper Left:  
123°27'6"W 43°12'58"N  
4134633E 578592N ft

SEC.20 T.27S. R.06W. W.M.  
DOUGLAS COUNTY  
1" = 400'

Date Exported: 2/6/2023 4:26 PM

270620 &

CANCELLED NOS:  
101 102 201 202

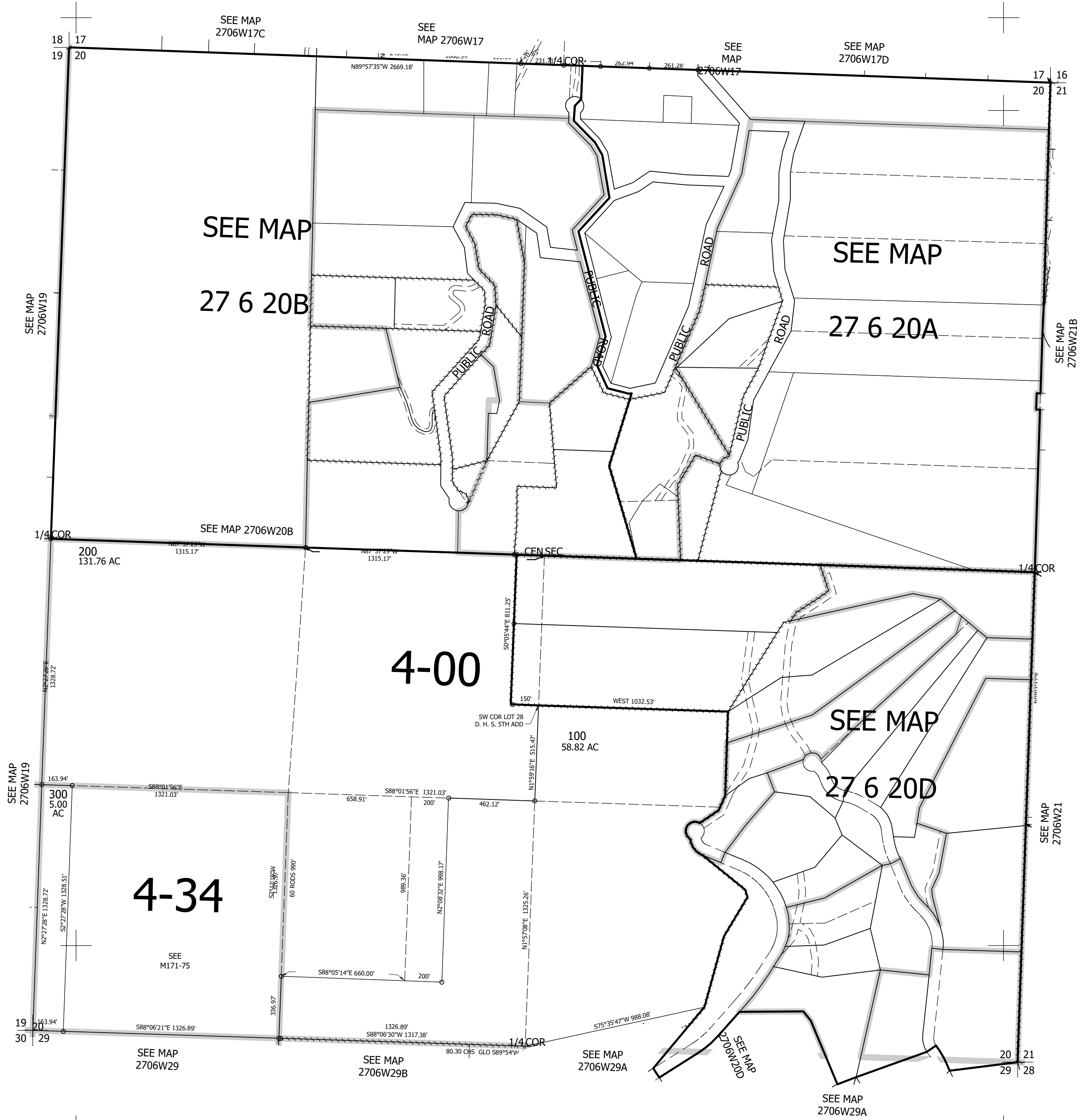

Lower Right:  
123°25'18"W 43°11'52"N  
4142386E 571570N ft

270620 &