

THIS MAP WAS PREPARED FOR ASSESSMENT PURPOSE ONLY.

Upper Left:  
123°28'16"W 43°13'51"N  
4129643E 584065N ft

SEC.18 T.27S. R.06W. W.M.  
DOUGLAS COUNTY  
1" = 400'

Date Exported 2023-06-20

270618

- PARCEL 300 & 303
- 1. N79°41'28"W 58.76'
- 2. N60°57'56"W 127.92'
- 3. N44°54'57"W 107.14'
- 4. N48°10'08"W 156.77'
- 5. N58°00'13"W 246.05'
- 6. N50°35'52"W 181.18'
- 7. N57°41'23"W 127.48'
- 8. N76°48'48"W 120.46'
- 9. S89°40'18"W 94.22'
- 10. S81°54'44"W 89.79'
- 11. S59°17'24"W 102.59'
- 12. S85°43'39"W 95.92'

CANCELLED NOS:  
300M1 301M1 302M1  
400M1 801 703  
704 600

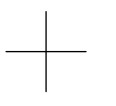
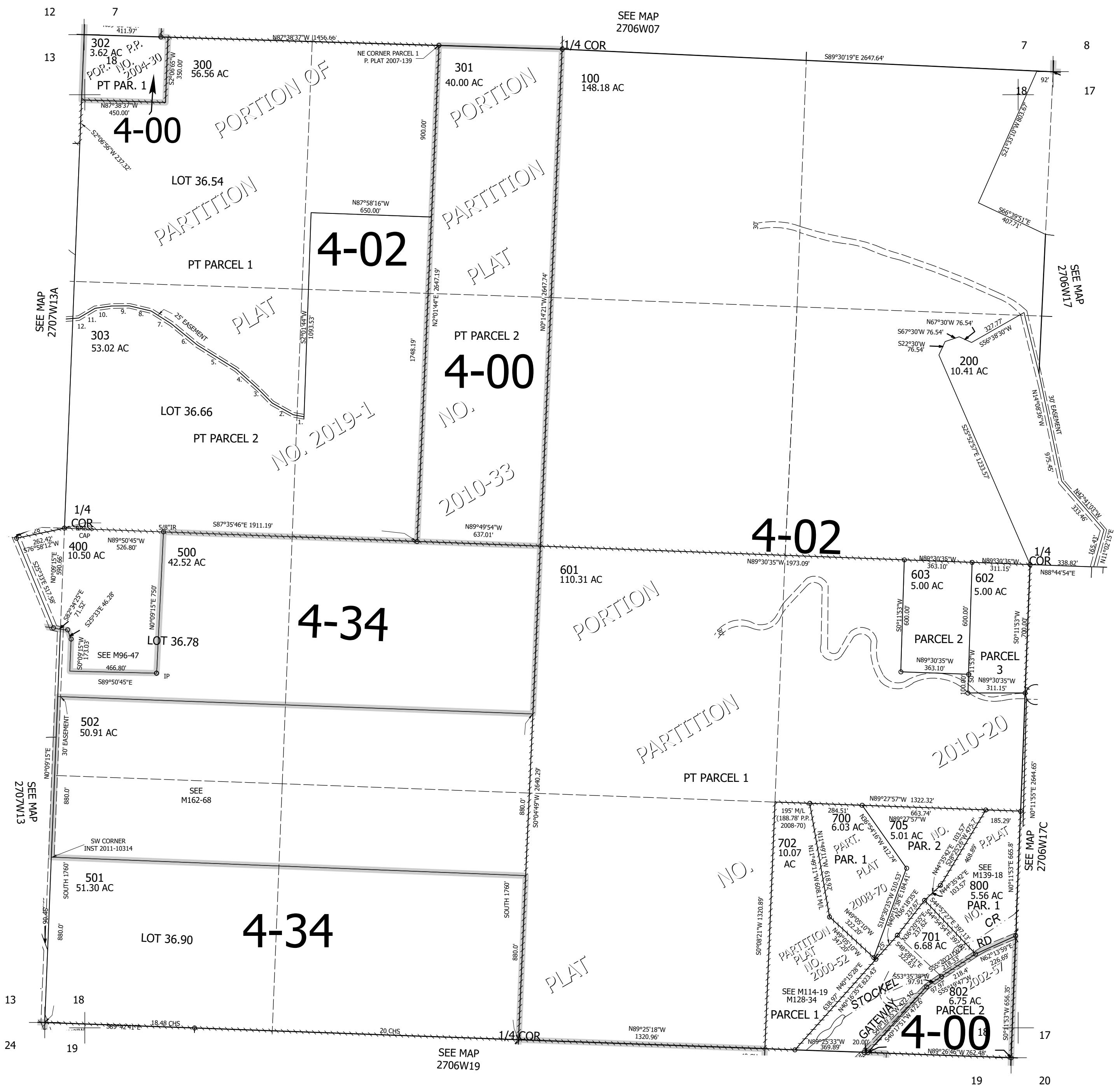

270618

Lower Right:  
123°26'27"W 43°12'45"N  
4137492E 577110N ft