

THIS MAP WAS PREPARED FOR ASSESSMENT PURPOSE ONLY.

Upper Left:
123°25'8"W 43°13'21"N
4143446E 580587N ft

DLC NO 50

SE1/4 SEC.16 T.27S. R.06W. W.M.
DOUGLAS COUNTY
1" = 200'

Date Expired: 4/6/2023 1:45 PM

2706W16D
&

CANCELLED NOS:

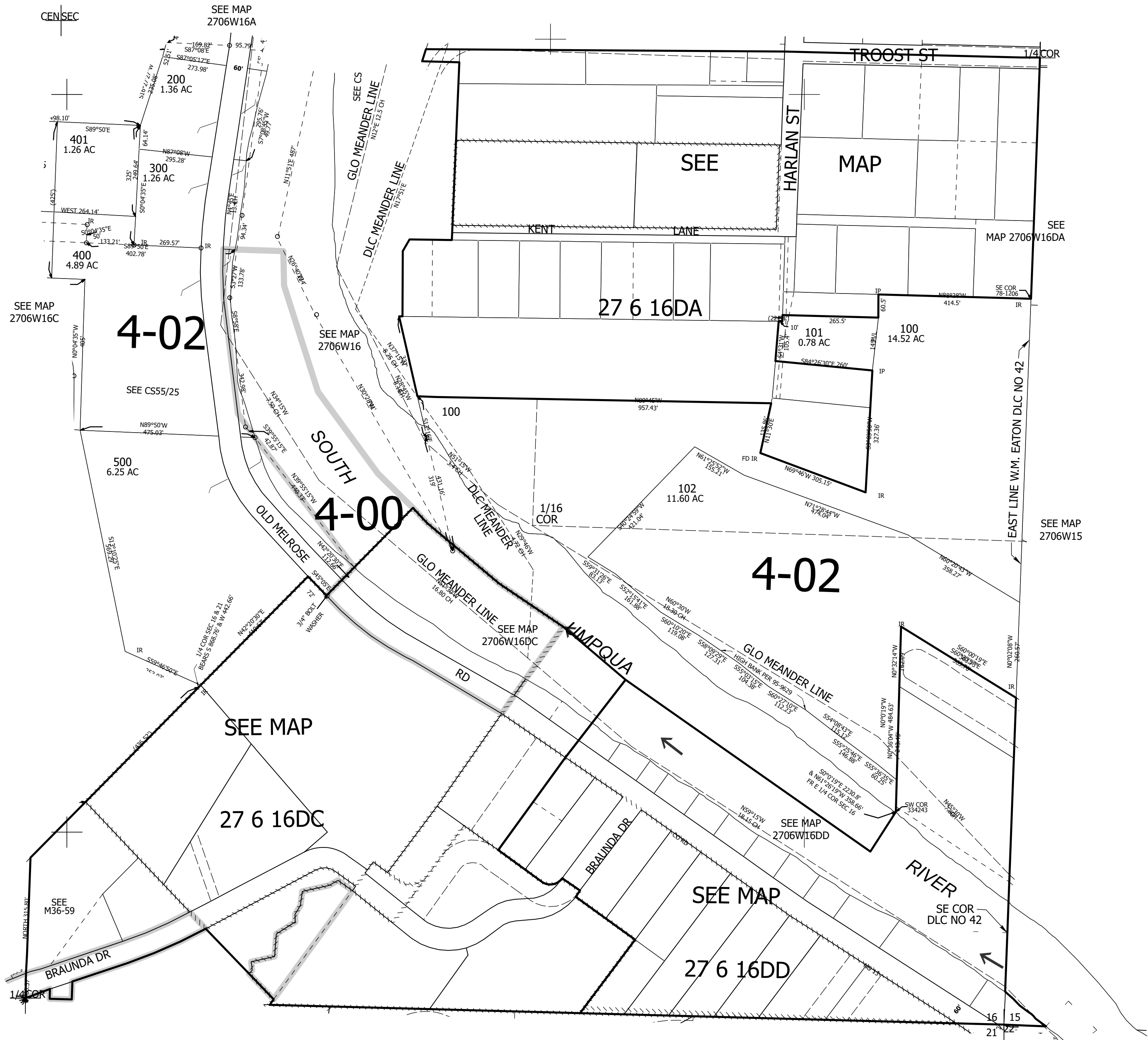

Lower Right:
123°24'14"W 43°12'48"N
4147324E 577051N ft

2706W16D
&