

THIS MAP WAS PREPARED FOR ASSESSMENT PURPOSE ONLY.

Upper Left:
123°22'45"W 43°13'20"N
4154046E 580107N ft

NW1/4 SE1/4 SEC.14 T.27S. R.06W. W.M.
DOUGLAS COUNTY

Date Exported 2024-04-22

270614DB
Roseburg

CANCELLED NOS:
800 300 400
801 201 2900
104 105 203
204 205 200
202

1" = 100'

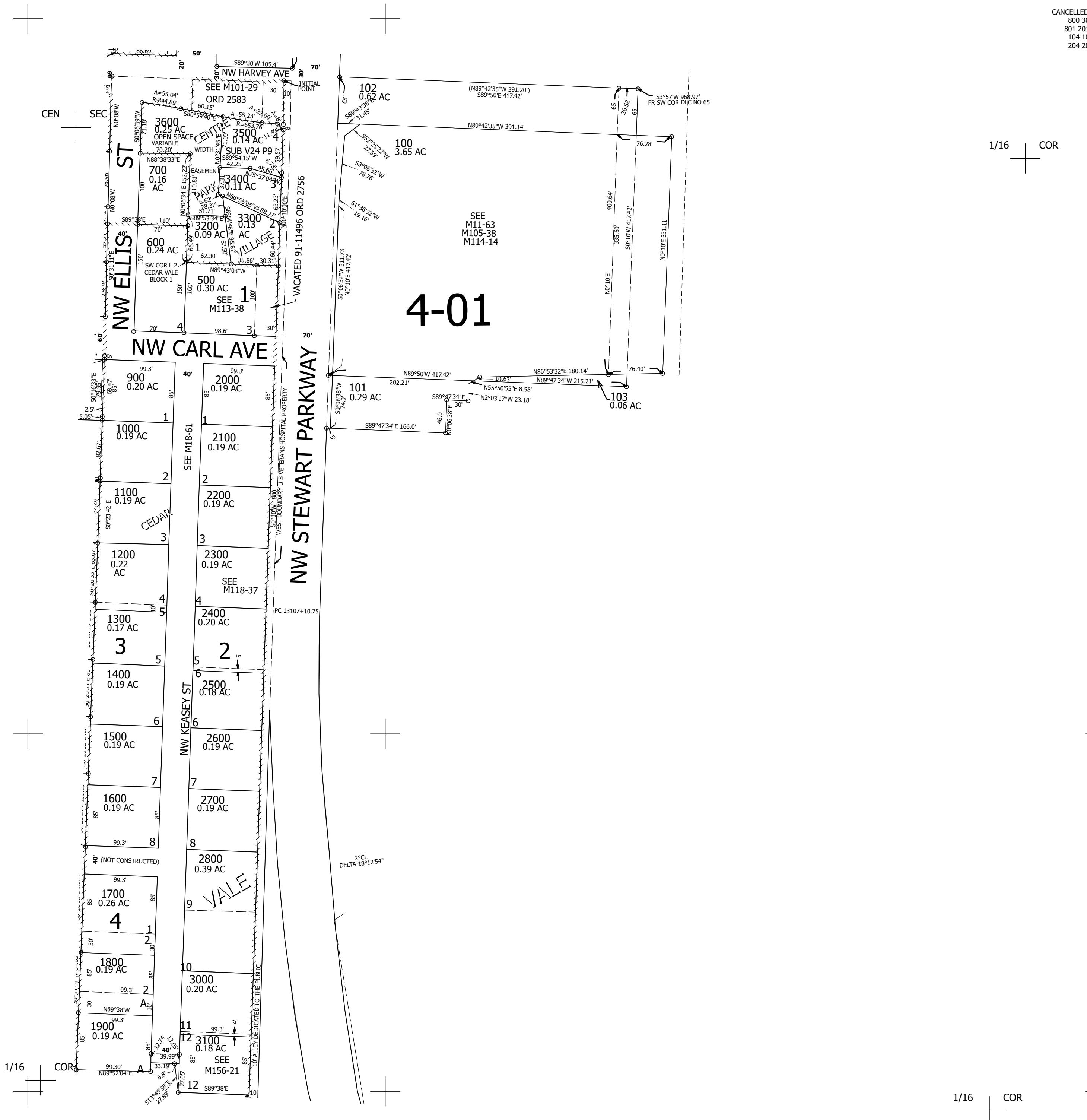

1/16 COR

1/16 COR

270614DB
Roseburg

Lower Right:
123°22'17"W 43°13'3"N
4156008E 578328N ft