THIS MAP WAS PREPARED FOR ASSESSMENT PURPOSE ONLY.

SE1/4 NE1/4 SEC.12 T.27S. R.6W. W.M.
DOUGLAS COUNTY

1" = 100'

REVISED ON 2-20-19

27 6 12AD
ROSEBURG

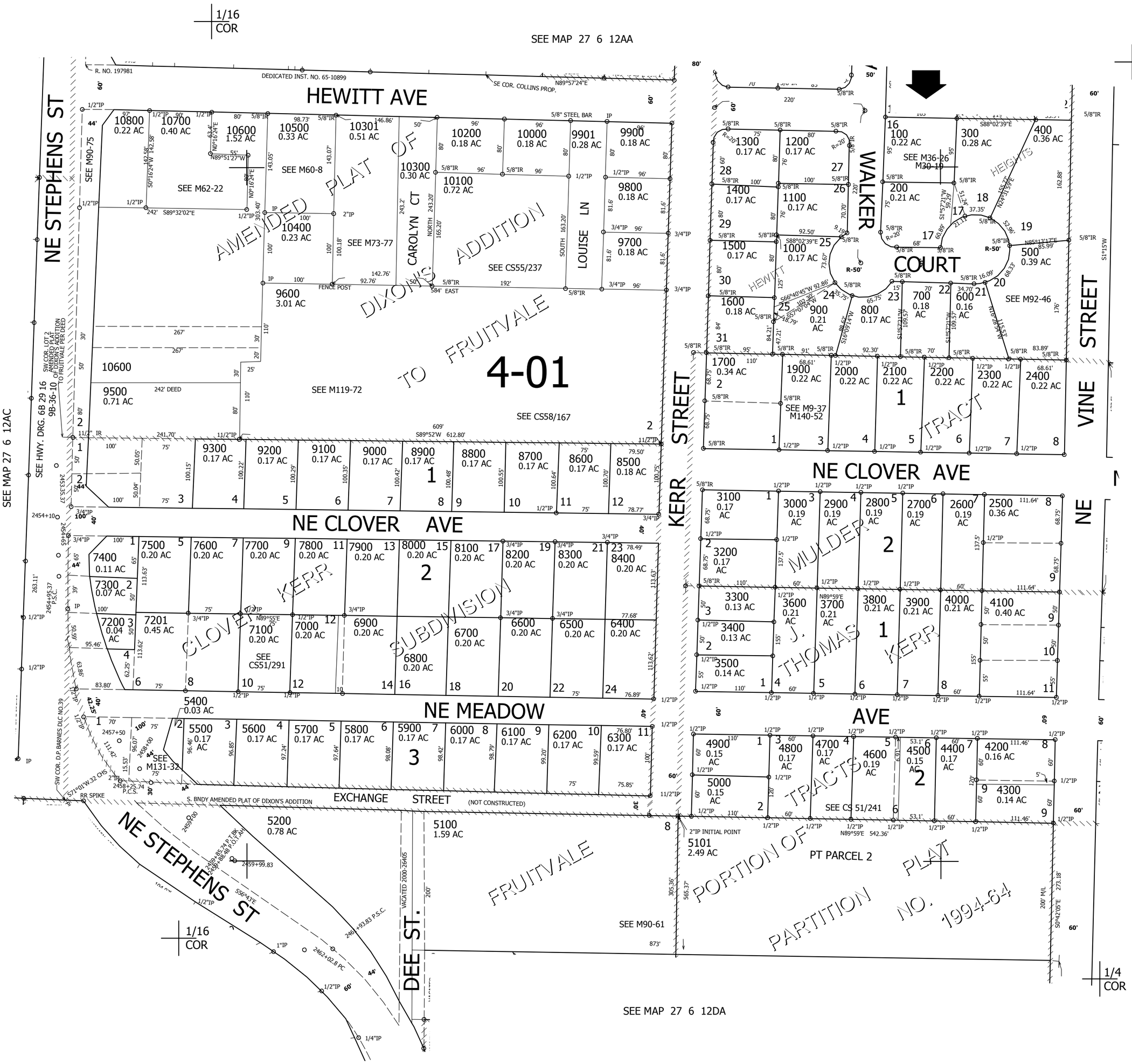

27 6 12AD
ROSEBURG