

THIS MAP WAS PREPARED FOR ASSESSMENT PURPOSE ONLY.

Upper Left:
123°22'46"W 43°14'42"N
4154222E 588371N ft

NE1/4 SEC.11 T.27S. R.06W. W.M.
DOUGLAS COUNTY
1" = 200'

Date Exported 2026-02-11

270611A
& INDEX
Roseburg

CANCELLED NOS:
105A1 204 600
400 500A1 201
202 118 120
113 114 115
107 108 102
103 100 100A1
119 132 133
301A1 700A1 703
205 200 200A1
901 302A2 134
129 303

- PARCEL 116
1. LC=S24°49'57"W 54.38'
 2. S5°35'29"W 17.35'
 3. LC=S14°19'17"W 14.42'
 4. N59°51'08"W 80.34'

- PARCEL 117
1. S59°51'08"E 80.34'
 2. LC=S34°13'34"W 18.41'
 3. S45°24'04"W 42.42'
 4. LC=S43°09'17"W 20.97'
 5. N44°34'56"W 18.5'
 6. N59°51'08"W 45.3'

- PARCEL 301
1. N70°20'34"W 17.74'
 2. N10°20'34"W 56.46'
 3. N39°50'37"E 55.13'
 4. S1°10'50"W 85.03'
 5. S19°39'26"W 20'

- PARCEL 105
1. N82°43'08"E 51.27'
 2. S7°16'52"W 65.93'
 3. N45°09'03"E 83.52'

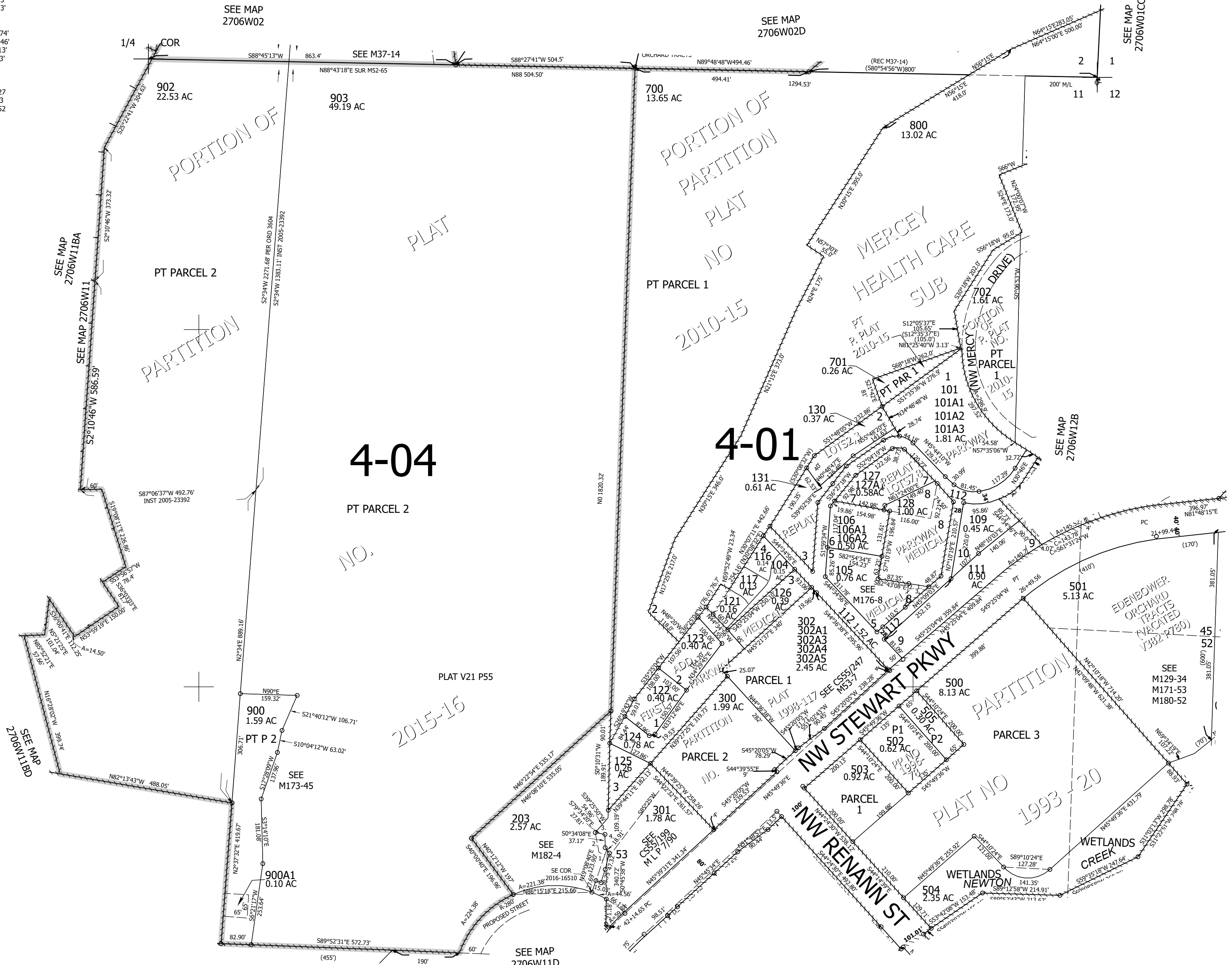

CEN SEC

1/4 COR

Lower Right:
123°21'52"W 43°14'7"N
4158148E 584771N ft

270611A
& INDEX
Roseburg