

THIS MAP WAS PREPARED FOR ASSESSMENT PURPOSE ONLY.

Upper Left:
123°23'30"W 43°14'12"N
4150853E 585475N ft

NE1/4 SE1/4 SEC.10 T.27S. R.06W. W.M.
DOUGLAS COUNTY
1" = 100'

Date Expired 2023-08-09

270610DA
Roseburg

PARCEL 310
1. N71°11'51"E 65.09'
2. N44°23'22"E 42.43'

CANCELLED NOS:
100 901 300
902 899

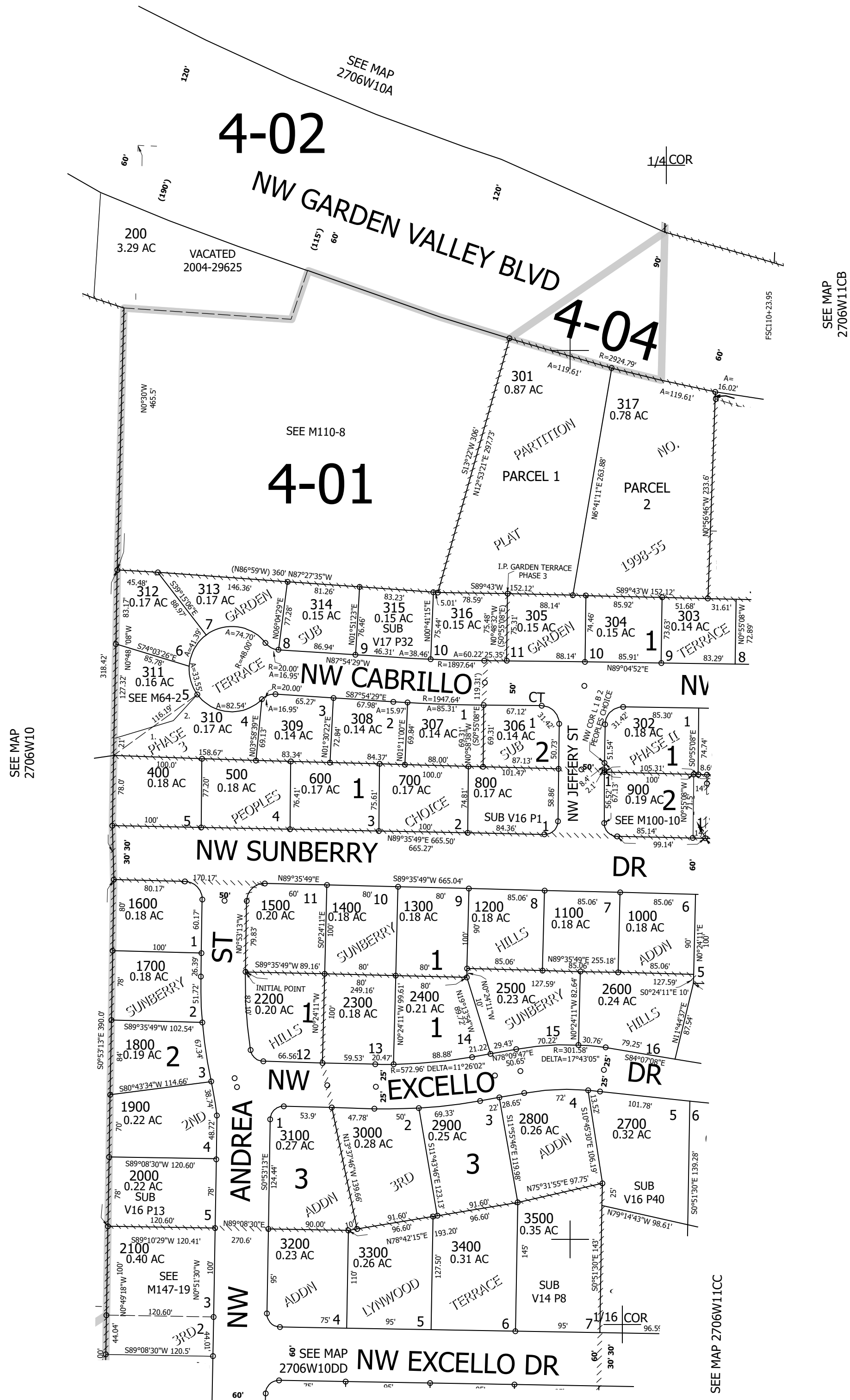

270610DA
Roseburg

Lower Right:
123°23'3"W 43°13'55"N
4152816E 583736N ft